20 Must-Visit Places of Interest in Austin, TX

Austin, Texas, is a vibrant destination known for its live music scene, beautiful outdoor spaces, fascinating history, delicious food, and unique local culture. Whether you're planning a family vacation, a weekend getaway, or an adventure with friends, the city offers plenty of attractions worth adding to your itinerary.

From scenic lakes and historic landmarks to fascinating museums and lively entertainment districts, Austin has something for every type of traveler. If you're visiting for the first time or simply looking for new places to explore, here are 20 must-visit places of interest in Austin, TX.

20 Must-Visit Places of Interest in Austin, TX

1. Texas State Capitol

The Texas State Capitol is one of Austin's most recognizable landmarks and a must-see destination for history and architecture enthusiasts. Built with distinctive pink granite, this impressive building features beautiful architectural details and historic government chambers. Visitors can explore the grounds, admire the magnificent dome, and join free guided tours to learn more about Texas history and government.

2. Congress Avenue Bridge

One of Austin's most unusual attractions is the famous bat colony beneath Congress Avenue Bridge. During the warmer months, visitors gather around the bridge to watch thousands of Mexican free-tailed bats emerge at sunset. This natural spectacle is a memorable experience and one of the city's most recognizable tourist activities.

3. Barton Springs Pool

Barton Springs Pool is a popular swimming destination located within Zilker Metropolitan Park. Fed by natural underground springs, the pool maintains a refreshing temperature throughout the year. It is an excellent place to cool off, relax, and enjoy Austin's outdoor lifestyle. Its beautiful surroundings also make it a favorite destination for families, locals, and visitors.

4. Lady Bird Lake

Lady Bird Lake offers some of the most beautiful waterfront scenery in downtown Austin. Visitors can enjoy kayaking, paddleboarding, cycling, or walking along the scenic Ann and Roy Butler Hike-and-Bike Trail. The lake provides wonderful views of the city skyline and is an ideal destination for outdoor enthusiasts. Swimming is prohibited, but paddling and lakeside recreation make it a popular attraction.

5. South Congress Avenue

South Congress Avenue, commonly called SoCo, is one of Austin's most vibrant shopping and entertainment districts. The neighborhood features independent boutiques, vintage stores, restaurants, coffee shops, colorful murals, and live music venues. Visitors can spend hours exploring its unique atmosphere while enjoying local food and shopping for memorable souvenirs.

6. Zilker Metropolitan Park

Zilker Metropolitan Park is a beautiful urban green space offering plenty of recreational activities. Covering hundreds of acres, the park is perfect for picnics, outdoor sports, walking, and relaxing with family and friends. Its convenient location near downtown makes it an excellent starting point for exploring nearby attractions, including Barton Springs Pool and the botanical garden.

7. Bullock Texas State History Museum

Travelers interested in the history and heritage of Texas should consider visiting the Bullock Texas State History Museum. The museum features interactive exhibits, historical artifacts, multimedia presentations, and educational displays covering the state's development. It offers an engaging experience for visitors who want to understand the people, events, and cultural influences that shaped Texas.

8. Blanton Museum of Art

The Blanton Museum of Art is an excellent destination for art enthusiasts visiting Austin. Located at the University of Texas campus, the museum showcases an impressive collection of European, American, Latin American, and contemporary artwork. Visitors can appreciate paintings, sculptures, and special exhibitions while exploring one of the region's leading art institutions.

9. Mount Bonnell

Mount Bonnell is one of Austin's best-known scenic viewpoints. Visitors can climb a series of stone steps to reach the top, where they are rewarded with panoramic views of Lake Austin, surrounding hills, and beautiful residential landscapes. It is particularly popular during sunrise and sunset, making it an excellent location for photography and enjoying the natural beauty of the area.

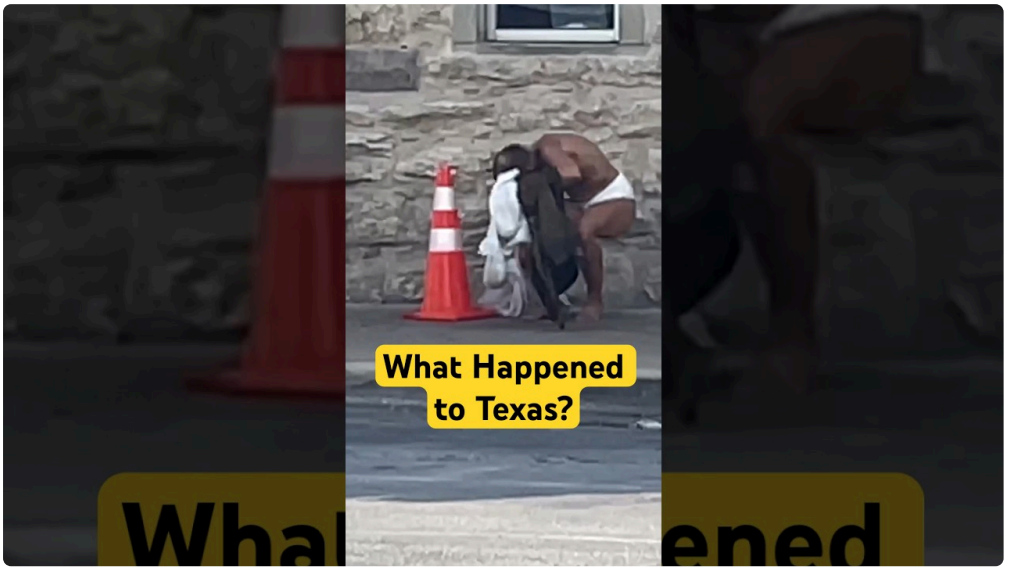

10. Lady Bird Johnson Wildflower Center

Nature lovers will appreciate the Lady Bird Johnson Wildflower Center, a botanical garden dedicated to native Texas plants and conservation. The center features beautiful gardens, walking trails, native wildflowers, and educational displays. During spring, colorful bluebonnets and other seasonal blooms create spectacular scenery, making this attraction especially appealing to photographers and garden enthusiasts.

11. LBJ Presidential Library

The Lyndon Baines Johnson Presidential Library offers visitors an opportunity to explore an important chapter in American political history. Through photographs, historical documents, personal belongings, and interactive exhibits, the library presents the life and presidency of Lyndon B. Johnson. It is an educational destination for anyone interested in American history, politics, and leadership.

12. Mayfield Park and Nature Preserve

Mayfield Park is a peaceful nature destination known for its charming gardens, tranquil ponds, historic cottage, and beautiful peacocks roaming freely around the property. Visitors can enjoy relaxing walks, photography, and the peaceful surroundings. It is a wonderful place to escape the busy city atmosphere and appreciate a quieter side of Austin.

13. Sixth Street Historic District

Sixth Street is one of Austin's most famous entertainment destinations, particularly for visitors interested in nightlife and live music. The district features bars, music venues, restaurants, and entertainment establishments that attract locals and tourists alike. After sunset, the area becomes especially lively, offering an opportunity to experience Austin's energetic nightlife and music culture.

14. McKinney Falls State Park

Located just outside the central urban area, McKinney Falls State Park is a fantastic destination for outdoor adventures. The park features beautiful waterfalls, limestone formations, hiking trails, picnic areas, and camping facilities. Visitors can explore the natural landscape, enjoy scenic views, and spend time surrounded by the peaceful beauty of the Texas outdoors.

15. Rainey Street Historic District

Rainey Street is a distinctive Austin neighborhood known for its historic bungalow-style buildings converted into bars, https://nirneyuyoi.raindrop.page/bookmarks-77326949 restaurants, and entertainment spaces. Its relaxed atmosphere, outdoor patios, and diverse dining options make it a popular destination for visitors looking to enjoy an evening out. It offers a different experience from the traditional downtown entertainment districts.

16. Deep Eddy Pool

Deep Eddy Pool is one of Austin's historic swimming destinations and a favorite place for residents seeking a refreshing break. The spring-fed municipal pool provides a relaxing environment for swimming and recreation. With its historic character and beautiful surroundings, it is a great alternative for visitors looking to enjoy Austin's famous outdoor swimming culture.

17. Harry Ransom Center

Located at the University of Texas at Austin, the Harry Ransom Center is a fascinating destination for literature, photography, and cultural history enthusiasts. Its collections include rare books, manuscripts, photographs, and historical documents. Visitors can discover remarkable literary treasures and exhibitions that provide a deeper appreciation of art, literature, and human creativity.

18. Zilker Botanical Garden

Zilker Botanical Garden is a beautiful attraction featuring themed gardens, winding pathways, colorful flowers, and peaceful water features. One of its highlights is the Japanese Garden, which offers a relaxing atmosphere and

picturesque scenery. It is an ideal destination for couples, families, and visitors who enjoy nature, photography, and peaceful outdoor experiences.

19. Cathedral of Junk

For something completely different, the Cathedral of Junk is one of Austin's most unusual attractions. This creative structure is built from recycled materials, discarded objects, and everyday items arranged into an elaborate artistic installation. Its unusual design reflects Austin's reputation for creativity and individuality. Visitors should check access arrangements before visiting, as admission is generally by appointment.

20. East Austin

East Austin is a culturally rich neighborhood offering a wonderful mix of local restaurants, coffee shops, street art, galleries, and entertainment venues. Visitors can explore colorful murals, discover independent businesses, and sample the city's diverse food scene. The neighborhood is also an excellent place to experience Austin's evolving culture and vibrant local community.

Tips for Planning Your Austin Adventure

Before exploring these destinations, consider a few travel tips to make your visit more enjoyable:

- **Best time to visit:** Spring (March–May) and fall (September–November) generally offer pleasant conditions for sightseeing and outdoor activities.
- **Transportation:** Renting a car or using rideshare services can make visiting attractions outside downtown easier.
- **Outdoor activities:** Schedule hikes, park visits, and outdoor sightseeing during the cooler morning or evening hours, particularly during summer.
- **Advance reservations:** Some attractions, including special tours and nearby nature preserves, require advance reservations.
- **Local experiences:** Don't miss Austin's barbecue restaurants, food trucks, live music performances, and famous breakfast tacos.

Final Thoughts

Austin, TX, is a destination that combines natural beauty, history, culture, entertainment, and adventure. Whether you're admiring the architecture of the Texas State Capitol, watching bats fly across the evening sky, exploring beautiful botanical gardens, or enjoying the city's legendary live music scene, there is always something interesting to discover.

With so many incredible places to explore, Austin deserves a spot on every traveler's bucket list. Plan your itinerary, bring your camera, and get ready to experience everything that makes this Texas city special.