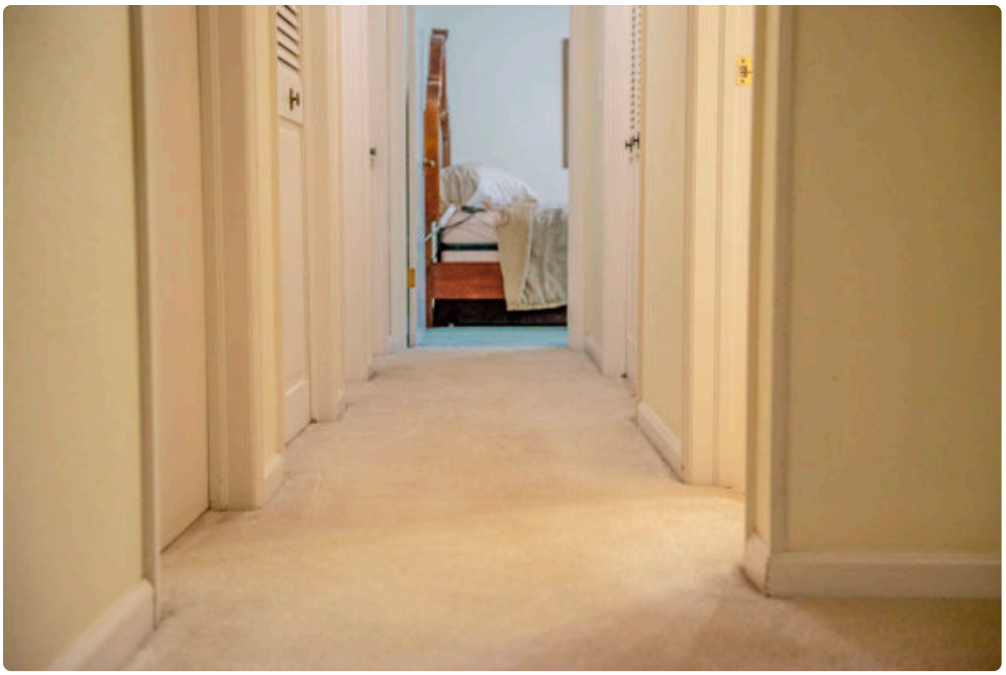



Freshly cleaned carpet changes a room faster than almost anything else. Colors look clearer, the pile stands up, and the whole house feels lighter. Then real life returns. A dog tears in from the yard after a late spring snow. Kids drop cereal in the family room. Guests track in grit from a windy afternoon. Within a few weeks, that just-cleaned look can fade if the carpet is not cared for with a little intention.

That is especially true in Fort Collins. Local homes deal with a particular mix of dry dust, seasonal mud, winter deicer residue, and traffic from active households that spend a lot of time outdoors. You can invest in excellent professional cleaning and still lose the benefit early if daily habits work against you. The good news is that keeping results longer usually does not require complicated routines. It comes down to timing, moisture control, traffic management, and using the right products in moderation.

Homeowners looking for Carpet Cleaning Fort Collins, CO services often focus on getting stains out or refreshing the whole house before company arrives. Those are good reasons to schedule service, but the work after the

appointment matters just as much. A carpet that is cleaned properly and maintained well can stay attractive far longer between visits, wear more evenly, and avoid some of the recurring spots that frustrate people most.

The first 48 hours matter more than most people realize

The most common mistake happens right after the cleaners leave. The carpet looks clean, smells fresh, and feels almost dry, so people resume normal use too soon. Even when carpet feels dry to the touch, there can still be residual moisture lower in the pile or near the backing. Heavy traffic during that window can press soils into damp fibers, flatten the nap, and in some cases wick stains back to the surface.

If you have ever seen a spot disappear after cleaning and then mysteriously return a day later, that is often what happened. Something spilled earlier, soaked below the surface, and then migrated upward while the carpet dried. In homes with heavier stains, pet accidents, or older traffic lanes, that risk is higher.

The smartest approach is simple. Keep foot traffic light until the carpet is fully dry. If you need to cross the room, wear clean indoor shoes or socks rather than going ***Carpet Cleaning Fort Collins, CO*** barefoot from a kitchen or entry area where oils and grit collect. Delay moving heavy furniture back into place unless your cleaner specifically says the carpet is ready. If furniture legs sit on damp carpet, they can leave rust marks, wood stains, or compression.

Airflow helps more than people think. In Fort Collins, the dry climate often works in your favor, but only if indoor air moves. Ceiling fans, HVAC circulation, and open windows when weather allows can all shorten drying time. During summer monsoon periods or in tightly sealed newer homes, added ventilation makes an even bigger difference.

Fort Collins conditions that shorten carpet life

Every region has its own carpet enemies. Along the Front Range, one of the biggest is fine dust. It does not always look dramatic the way mud does, but it is relentless. That powdery grit gets tracked in from sidewalks, patios, garages, and unpaved edges. It settles into carpet, especially near entries and in main paths through a living room or hallway. Over time, it acts like a mild abrasive. When people walk across carpet loaded with dry soil, the fibers wear faster.

Winter creates a different problem. Snowmelt carries in moisture along with sand, salt, and chemical deicers. Even when those materials do not visibly stain, they can leave residue that attracts more dirt afterward. You may notice this most at front entries, mudrooms, stairs from the garage, and any path leading to the kitchen.

Spring in Fort Collins can be messy in a hurry. One warm week encourages yard work and hiking, then a wet storm hits and the house fills with mud, grass bits, and damp pet prints. In summer, open windows can bring in more airborne dust than many homeowners expect. Fall tends to be gentler, but football gatherings, holiday traffic, and students moving in and out can still put a lot of wear on carpeted rooms.

Because of that pattern, maintaining clean carpet here is less about one big rule and more about adapting to the season. A house at the edge of town with dogs and a backyard will need a different rhythm than a condo near Old Town with mostly indoor living. The principles stay the same, but the frequency changes.

Vacuuming is the maintenance habit that pays the highest return

People often ask whether spot treatments or carpet protectors matter most after a professional cleaning. They have their place, but regular vacuuming does more to preserve appearance than almost anything else. It removes

dry soil before it gets ground deeper into the fibers. It lifts the pile in high-use areas. It also reduces how quickly traffic lanes start to look gray or dull again.

Technique matters. Quick, casual passes over the center of the room do not do much for the areas that actually collect soil. The zones that need attention are the ones people use repeatedly: in front of the sofa, beside the bed, the hallway turn, the path from the garage door to the kitchen, and the strip just inside exterior doors. Those areas usually need slower passes and occasional overlap from different angles.

A vacuum with strong suction and a properly adjusted height setting helps. If the setting is too low, it can drag and resist, especially on thicker carpet. Too high, and it misses embedded grit. Bagged vacuums generally hold fine dust well, while good sealed canister or upright models can also perform nicely. What matters most is that filters are clean, the brush roll is working as intended, and the machine is not overfilled.

For many Fort Collins homes, once-a-week vacuuming is a minimum, not an ideal. In high-traffic households, two or three focused sessions each week can be more realistic, especially during winter and spring. That sounds excessive until you compare it with the cost of replacing carpet or scheduling deep cleaning more often than necessary.

The biggest source of re-soiling starts at the door

A professionally cleaned carpet stays cleaner longer when less dirt enters the house in the first place. This is obvious in theory and surprisingly inconsistent in practice. Many homes have a decorative mat outside and nothing effective inside, or they have a small mat that looks nice but does little to capture moisture and grit.

An entry setup should do real work. Exterior mats need enough texture to scrape off debris. Interior mats need enough absorbency to catch moisture before it reaches carpet. Size matters. A mat that takes only one step is less useful than one that allows several footfalls. If you have carpet near an entry, this can easily be the difference between a carpet that looks fresh for months and one that develops dingy traffic patterns early.

Shoes-off policies also help, though they are not always practical for every household or every guest. If you prefer not to insist on that, create a visible and convenient place for shoes near the door. People are more likely to cooperate when the setup feels natural rather than awkward.

In homes with pets, wiping paws becomes one of those small habits that saves a lot of hassle. It is rarely necessary on every single outing, but during snow, rain, or muddy thaw periods it makes a real difference. Keep towels where you actually need them, not tucked away in a hall closet.

Spot cleaning can preserve results or ruin them

One of the fastest ways to undo professional carpet cleaning is to overreact to a fresh spill. Scrubbing aggressively, using too much soap, or grabbing whatever cleaner is under the sink often spreads the stain and leaves residue behind. That residue becomes sticky. Then ordinary dust sticks to it, and the spot turns into a gray patch that looks worse over time.

Blotting is still the right first move for most spills. Pressure with a clean white cloth or paper towel lifts material without driving it deeper. After that, use a cleaning product made for carpet and use less than you think you need. Overwetting is a common problem, especially with pet accidents, coffee, and sports drinks.

Color transfer is another issue that catches people off guard. Printed towels or dyed rags can bleed into damp carpet, especially pale carpet. That creates a second problem where there used to be only one. White cotton towels are a safer choice.

When a spot does not respond quickly, restraint is usually wiser than escalation. I have seen many carpets where the original spill was minor but the homeowner created a larger ring with repeated scrubbing and too much product. If a stain has oil, dye, pet contamination, or unknown residue, professional treatment is often more effective and much less risky than trying five retail products in a row.

Residue is the enemy of clean carpet

A carpet can look clean and still be set up to soil faster if residue remains in the fibers. That residue can come from old shampoo products, over-the-counter spotters, DIY machine rentals, or heavy use of detergents not fully rinsed away. It acts like a magnet for dust and oils.

This is one reason professional hot water extraction, when done correctly, often outperforms do-it-yourself methods. It does not just loosen soil, it removes more of it. But even after a good service, homeowners can reintroduce the problem with repeated spot cleaning using too much product.

If your carpet starts looking dirty unusually fast after being cleaned, residue is one of the first things worth considering. Another clue is when areas feel slightly stiff or tacky underfoot. The fix may involve a professional rinse and extraction rather than another round of consumer spot treatments.

People searching for Carpet Cleaning Fort Collins, CO services sometimes assume every method is basically the same. It is not. The chemistry used, the amount of water applied, the quality of extraction, and the skill of the technician all affect how long the results last. Maintenance works best when the initial cleaning was thorough and residue was minimized from the start.

Furniture, sunlight, and the shape of wear

Many people think of carpet maintenance only in terms of dirt, but wear patterns tell a broader story. Furniture placement affects compression and shading. Sunlight can fade certain dyes over time. Repeated walking on the same exact path crushes fibers differently than the surrounding carpet, even if the area is kept fairly clean.

One practical way to preserve appearance is to vary pressure points when possible. Slightly repositioning furniture every so often can change traffic flow enough to prevent the same narrow lane from taking all the abuse. Rotating area rugs can also distribute wear more evenly. If you have a favorite chair where people always pivot on one heel before sitting, that little spot may need special attention long before the rest of the room does.

Window coverings matter more in bright rooms than people expect. Strong afternoon sun can slowly bleach exposed areas, making the carpet under furniture look newer by comparison. That contrast becomes more obvious after cleaning, when the overall carpet looks brighter and the faded zones stand out.

Chair mats in home offices can protect carpet from caster wear, though the wrong mat can trap debris underneath and create its own problems. For desks used daily, a proper mat usually makes sense. In less frequently used rooms, simply vacuuming under and around office chairs more often may be enough.

Humidity, odors, and why dry does not always mean finished

Fort Collins often feels dry, and compared with many regions it is. Still, indoor conditions vary. Basements, lower levels, shaded rooms, and tightly insulated homes can hold moisture longer than expected. If carpet stays damp too long after cleaning, odors may linger and spots can wick back.

This does not mean every slower-drying carpet is a problem, only that moisture should be respected. If you notice cool, clammy carpet the next day, increase airflow and avoid replacing area rugs too soon. Rugs placed on

carpet before it is fully dry can trap moisture and transfer dyes. That is one of those avoidable mistakes that creates work later.

Odor control also deserves some judgment. Fragrance is not the same thing as cleanliness. Sprinkling powders into carpet may seem helpful, but some leave residue in the pile and in the vacuum system. If the carpet smells off shortly after cleaning, it is better to identify the source than to cover it. Pet accidents, padding contamination, spills beneath furniture, and moisture issues all need different solutions.

Homes with children and pets need a different strategy

The advice for a quiet guest room does not apply to a busy household with a Labrador and two kids in soccer cleats. In active homes, maintenance has to be realistic. If a plan is too fussy, nobody will follow it.

What works better is building in simple friction reducers. Keep a towel by the back door. Store a small spotting kit where spills happen, not in the garage. Vacuum high-traffic zones on a shorter schedule than the whole house. Use washable runners in the places that take repeated hits. These are not glamorous adjustments, but they preserve the benefits of cleaning better than occasional heroic efforts.

Pet owners should also pay attention to recurring odor or repeat marking. A carpet can look clean on the surface and still hold contamination lower down. If a dog or cat returns to the same area, that often means the problem was not fully removed, not that the pet is being stubborn for no reason. Surface spot treatment may improve appearance without solving the underlying issue.

Families with young children face a different challenge: sticky spills. Juice, syrup, soft drinks, and snack residue attract soil fast. The area may appear fine after a quick wipe, then darken over several days. That is another case where less product and more blotting usually beats aggressive scrubbing.

When protectants make sense, and when they do not

Carpet protectants can help, but they are not magic and they are not necessary in every home. Their main value is buying you time. Spills stay more on the surface instead of soaking in immediately, which improves the odds of successful cleanup. They can also reduce the speed at which dry soil bonds to fibers in high-use areas.

That said, protectants wear off, especially where foot traffic is heavy. They should not be treated as a substitute for vacuuming or prompt spill response. They also make more sense on newer carpet, recently cleaned carpet in family living areas, and homes where the occupants know spills are likely. In a low-traffic formal room, the benefit may be less noticeable.

A good cleaner should explain what product they use, how long the effect may last under typical conditions, and whether ***Carpet Cleaning Fort Collins, CO*** your carpet type is a good candidate. Broad promises without context are not especially helpful.

How often to schedule professional cleaning

There is no honest one-size-fits-all schedule. Some homes truly do fine with annual service. Others need attention every six to nine months, and some high-traffic homes with pets benefit from targeted cleaning even more often in selected rooms.

The clearest sign that you waited too long is not always visible dirt. Sometimes it is texture. Traffic lanes start feeling matted. The carpet loses bounce. Colors look flat even after vacuuming. Odors become harder to clear with ordinary housekeeping. Those are clues that embedded soil is building up.

For Fort Collins homes, seasonality matters. Many people prefer cleaning after winter or after muddy spring conditions settle down. Others schedule before the holidays or at the end of summer, once doors have been open for months and dust has had its way. There is no universally perfect month. The best time is the one that matches your household pattern and allows enough drying time and follow-up care.

A strong relationship with a reputable local company helps because they can advise based on what they actually see in your carpet. Not every room needs the same treatment, and not every stain needs the same chemistry. That kind of judgment is part of the value when hiring Carpet Cleaning Fort Collins, CO professionals who understand local conditions and typical wear patterns.

A short maintenance rhythm that works

For most households, a manageable rhythm looks like this:

1. Protect entry points with mats and deal with wet shoes or paws before dirt reaches the carpet.
2. Vacuum high-traffic areas frequently enough that dry soil never gets a chance to build into traffic lanes.
3. Blot spills quickly, use minimal product, and avoid heavy scrubbing or oversaturation.
4. Give carpet full drying time after professional cleaning, with good airflow and limited traffic.
5. Schedule professional cleaning based on use, not just the calendar.

That routine is not fancy, but it works because it addresses the real causes of premature re-soiling.

Small choices that keep carpet looking professionally cleaned

The best-maintained carpets usually belong to homeowners who do a handful of ordinary things consistently. They do not walk across damp carpet in outdoor shoes. They do not ignore the gritty strip inside the front door. They do not soak spots with random soap. They notice where the house actually lives and treat those areas accordingly.

That is the part people often miss. Carpet care is local, not generic. The front bedroom that nobody uses may need almost nothing. The stairs from the garage might need constant attention. The living room near the patio door may show every dusty week and every muddy afternoon. Once you identify those pressure points, maintenance gets easier because your effort goes where it matters.

A freshly cleaned carpet is not a static result. It is a reset. What happens next determines whether that reset lasts a few weeks or many months. In a place like Fort Collins, where outdoor life is part of the appeal and the weather can shift fast, smart maintenance is what turns professional cleaning from a temporary improvement into a lasting one.

TLC Carpet & Air Duct Cleaning
921 E Prospect Rd, Suite C
Fort Collins, CO 80525

(970) 352-8176

FAQ About Carpet Cleaning Fort Collins, CO

What is the best time of year to clean carpets in Fort Collins, CO?

Choose a day when you can give the carpet time to dry and keep foot traffic low. Ventilation and indoor humidity can matter more than the season.

How long will my carpet take to dry after cleaning?

Drying time varies with the carpet, cleaning method, humidity, and airflow. Ask the technician for an estimate and when to move furniture back.

How do I prepare my home for carpet cleaning?

Pick up small items, clear a path for equipment, and point out stains or delicate fibers. Ask the cleaner which furniture they can move and what needs to be moved before the visit.