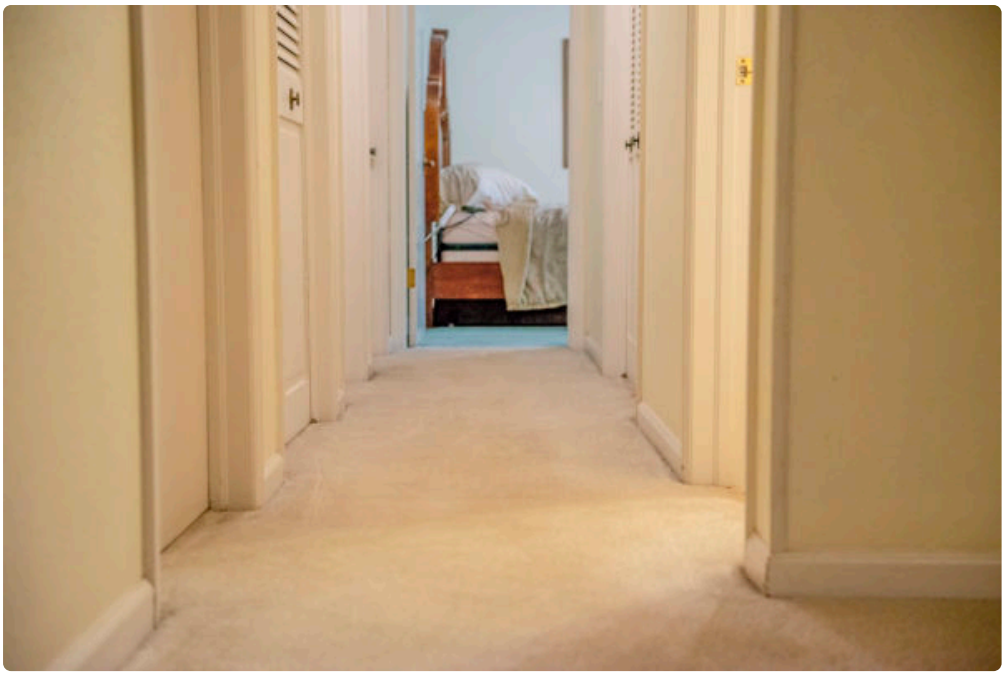

Carpet tends to be one of the hardest-working surfaces in a home or commercial space, yet it is often treated like a background feature. People notice the paint on the walls, the furniture arrangement, the countertops, and the lighting long before they think about what is happening deep in the carpet pile. That oversight is understandable. Dirt is not always obvious until the carpet looks tired, starts holding odors, or develops traffic patterns that no vacuum can fix.

In Greeley, that problem can build faster than many property owners expect. Local conditions play a real role. Dry air, wind, seasonal mud, snowmelt, road residue, and the steady foot traffic of daily life all make their way indoors. Once that material settles into carpet fibers, it does more than affect appearance. It can shorten the life of the carpet, contribute to indoor air quality issues, and create a space that feels less clean even when everything else has been wiped down.

That is why regular carpet cleaning is not a cosmetic extra. It is part of basic property maintenance. Whether you own a house, manage rentals, run an office, or oversee a retail space, staying ahead of carpet soil has practical value. It protects the investment you already made, improves the way rooms feel and smell, and reduces the kind of gradual wear that gets expensive later.

## Carpet collects more than most people realize

A carpeted floor acts like a giant filter. That can be helpful up to a point. Fibers trap dust, pollen, pet dander, fine grit, food crumbs, skin cells, and whatever gets tracked in from outside. The problem is that carpets do not release that buildup easily. Standard vacuuming removes a portion of surface debris, but it does not pull out everything packed lower in the pile or embedded against the backing.

After years of working around homes and commercial interiors, ***Carpet Cleaning Greeley CO*** one pattern stands out. The dirtiest carpets are not always the ones that look the worst. A beige carpet in a tidy living room may hide pounds of fine dust and soil. A darker office carpet may disguise spills and oils from shoes until odors begin to show up. People often judge condition by color change alone, but that is only part of the story.

Fine abrasive soil is especially rough on carpet fibers. It works like sandpaper under foot traffic. Every step grinds those tiny particles against the yarn, wearing away texture and resilience. That is one reason older carpets start to

look flattened or dull even when stains are minimal. The loss of appearance is not just staining. It is damage.

This matters in homes with children and pets, but it also matters in adult-only households and low-traffic offices. Carpet does not need dramatic messes to become heavily soiled. Normal daily use is enough.

## Greeley's environment creates its own carpet challenges

The case for regular Carpet Cleaning Greeley CO becomes even stronger when you consider local conditions. Greeley sees its share of dry, dusty days, and that dry particulate matter is easy to track inside. During wetter periods, the issue shifts from dust to mud, moisture, and the residue that sticks to shoe soles. Winter and shoulder seasons can be especially hard on entryways, hallways, and stairs.

Colorado's climate also creates a false sense of cleanliness. In a humid region, people often notice stale smells or dampness more quickly. In a drier climate, carpets may seem fine because they dry fast and do not always smell musty right away. But dry does not mean clean. Dust, allergens, and fine soil still settle into the fibers, and oils from feet, pets, and airborne particles still cling to the carpet.

Homes near open areas, active roads, schools, parks, or construction zones usually deal with more particulate matter than their owners expect. ***Carpet Cleaning Greeley CO*** Commercial spaces face another layer of wear. A reception area, hallway, waiting room, or shared office carpet can absorb an astonishing amount of tracked-in grit in a single week. By the time visible gray lanes appear, the carpet has usually been accumulating soil for quite a while.

## Clean carpets affect indoor air, even if you cannot see it

Many people think of carpets mainly in terms of looks, but indoor air quality is part of the conversation. Carpet fibers can trap airborne particles and keep them from circulating freely, which sounds helpful. The catch is that those trapped particles remain in the room until they are properly removed. Foot traffic, vacuuming, pets, and even airflow from HVAC systems can disturb settled material and release some of it back into the air.

This does not mean carpet is bad. It means carpet needs maintenance. When regular professional cleaning is paired with consistent vacuuming, carpets can do their job without becoming overloaded. Without that cleaning, they become storage for irritants.

That matters most in homes where someone deals with allergies, asthma, or respiratory sensitivity, but it also affects overall comfort. A room with a heavily soiled carpet often feels stuffy even when windows are open and surfaces are clean. The cause is rarely one dramatic issue. More often, it is the accumulation of dust, dander, and oily residue over time.

I have seen households replace air filters, buy room purifiers, and scrub bathrooms top to bottom, yet the house still does not feel truly fresh. Then the carpets are professionally cleaned, and the entire place feels lighter. Not because cleaning is magic, but because one of the largest fabric surfaces in the building has finally been reset.

## Appearance matters, but longevity matters more

Carpet replacement is expensive. The material itself is only part of the cost. There is also pad removal, installation labor, furniture moving, disposal, transitions, and the disruption of having part of a home or business torn up and rebuilt. For commercial properties, that downtime can have real operational consequences.

Regular cleaning helps delay that expense. When soils are removed before they grind down the fibers, the carpet holds its color, texture, and structure longer. Stains are also easier to address when they are fresh or when the

surrounding carpet has not been layered with old residue.

One of the more frustrating situations for property owners happens when they assume a carpet is “worn out” when it is actually just heavily impacted with soil. Not every carpet can be saved, of course. Some have permanent wear, sun fading, delamination, or severe staining that no honest cleaner should promise to reverse. But many carpets improve dramatically with thorough cleaning because the issue is soil load, not total failure.

That is where judgment matters. A good cleaning schedule is about preserving what is still in good shape, not trying to rescue carpet after years of neglect. Once a traffic lane is physically worn down, cleaning can improve color but cannot rebuild fiber that has been abraded away.

## The difference between vacuuming and professional cleaning

Vacuuming is essential, but it is not the whole job. It removes loose dry soil from the surface and upper layers of the carpet. In high-use areas, that alone can make a visible difference. But professional carpet cleaning goes deeper by loosening and extracting embedded soil, residues, and contaminants that ordinary vacuuming leaves behind.

That deeper removal matters for another reason. Many spots attract more dirt after a homeowner treats them with the wrong product or too much soap. A spill gets blotted, sprayed, scrubbed, and partially removed, but the residue stays. Then the spot darkens again because it is now sticky. Professional cleaning often corrects that cycle by rinsing away what previous attempts left in the carpet.

Different methods have their place. Hot water extraction is widely used because it can flush out deep soil effectively when done well. Low-moisture methods can be useful in settings that need faster dry times or routine maintenance between deeper cleanings. The right approach depends on the carpet type, level of soil, traffic volume, and how quickly the area needs to be back in service.

The key point is simple. Carpet cleaning is not just about making fibers look brighter. It is about removing what has settled in and restoring the carpet to a healthier, more functional condition.

## Timing matters more than most homeowners think

A common mistake is waiting until the carpet looks obviously dirty. By then, a lot of damage may already be underway. The better strategy is to clean on a schedule that reflects how the space is actually used.

A quiet guest room does not need the same schedule as a family room where children, pets, and daily traffic all converge. A law office with moderate foot traffic does not need the same frequency as a medical waiting area or a busy retail entrance. There is no single rule that fits every property, but there are sensible patterns.

For many homes, a professional cleaning every 12 to 18 months is a solid baseline. For homes with pets, small children, allergy concerns, or heavy traffic, every 6 to 12 months often makes more sense. Commercial settings may need quarterly or semiannual service in key areas, with spot treatment or interim maintenance in between.

If you wait until guests can see every traffic lane from the front door, you are no longer maintaining the carpet. You are trying to recover it.

## Stains tell a bigger story than the stain itself

People usually call about a visible problem first. A wine spill. Pet accident. Coffee ring. Makeup near a bedroom vanity. Grease near a recliner. Those are fair reasons to schedule service, but isolated spots often point to broader

issues.

Pet accidents, for example, are rarely just surface spots. Moisture can travel into the pad, and odors can persist long after the visible mark fades. Entryway stains often indicate a larger pattern of dirt migration from outside. Dark areas near seating can come from body oils, hair products, or repeated contact with feet and bare skin. In office settings, staining along walkways often combines drink spills with tracked-in grime and neglected vacuuming.

A good cleaner treats the spot, but also evaluates the surrounding carpet. Sometimes the stain is the exception. Often it is simply the area where the underlying soil problem becomes easiest to see.

That broader view matters because aggressive spot treatment without full cleaning can leave a carpet looking uneven. One bright patch in the middle of a dull, soiled field is not always a win. Balanced cleaning usually produces the best result.

## What regular service does for rental properties and resale value

Landlords and property managers in Greeley have strong reasons to stay ahead of carpet maintenance. Carpet condition affects first impressions, tenant satisfaction, turnover speed, and the amount of make-ready work required between occupants. A unit with fresh, clean carpet simply shows better. It feels more cared for.

There is also a cost-control angle. Regular cleaning can extend the usable life of rental carpet, especially in bedrooms and living rooms where replacement costs add up quickly across multiple units. It does not eliminate wear caused by abuse or long occupancy, but it can reduce premature replacement driven by embedded soil and odors.

The same logic applies to homeowners preparing to sell. Buyers notice flooring immediately, even if they do not comment on it. Dingy carpet can make an otherwise well-kept home feel older and less maintained. Clean carpet will not fix serious wear or outdated style, but it can remove a barrier that distracts from the rest of the property.

I have seen rooms look larger, brighter, and quieter after a proper carpet cleaning, not because the square footage changed, but because the floor stopped pulling all the visual energy downward.

## Choosing the right service matters

Not every cleaning delivers the same value. Some companies do excellent work. Others rely on speed, heavy fragrance, or overly optimistic promises. The best results usually come from providers who are honest about what can be improved, what cannot, and how the carpet should be cared for afterward.

A few signs of a thoughtful approach are worth watching for:

- clear discussion of carpet type, traffic level, and problem areas before work begins
- realistic expectations about stain removal and dry times
- attention to pre-treatment, extraction quality, and residue control
- willingness to explain pricing without vague add-ons
- advice for maintenance that fits the property, not a canned script

Homeowners sometimes focus only on coupon pricing, which is understandable. But very low pricing often means corners get cut somewhere, either in time spent, process quality, or surprise upsells once the technician arrives. Carpet cleaning should feel straightforward. You should know what is being cleaned, what method is being used, and what kind of result is realistic.

That matters even more when wool, specialty rugs, or older carpet are involved. Those materials can require different chemistry and handling. An aggressive one-size-fits-all method is not always the best choice.

## What happens after cleaning is part of the result

Post-cleaning habits make a difference. If people walk in from the driveway on a wet, dirty day before the carpet is fully dry, some of the benefit gets undone quickly. If the vacuum bag is full, the filters are clogged, and entry mats are missing, the carpet returns to a high-soil cycle right away.

The best-maintained carpets are usually found in properties where a few simple practices are consistent. Shoes are limited indoors when practical. Entry mats are actually used and cleaned. Spills are addressed quickly. Vacuuming happens on a schedule instead of whenever someone notices fuzz on the floor. Professional cleaning then works as reinforcement, not rescue.

This is especially relevant for businesses. A clean carpet in a commercial lobby can lose ground fast if exterior walk-off mats are undersized or neglected. On the other hand, even a modest maintenance plan can dramatically improve appearance retention in a busy facility.

## Why the local search for Carpet Cleaning Greeley CO keeps growing

People searching for Carpet Cleaning Greeley CO are usually not browsing out of curiosity. They are reacting to a problem they can see, smell, or feel. Maybe the family room no longer looks clean after vacuuming. Maybe pet odor returns on humid days. Maybe a rental turnover is approaching, or an office needs to look sharper before client visits.

What many discover is that carpet cleaning solves more than the immediate issue that prompted the call. Rooms feel fresher. Air movement seems cleaner. The entire space looks more orderly because the flooring stops carrying a layer of hidden neglect. In practical terms, that is the value of regular service. It resets one of the largest surfaces in the building and helps the rest of the space perform better.

For Greeley property owners, that benefit is not theoretical. It shows up in carpet life, daily comfort, odor control, and the way a home or workplace presents itself to other people. A clean carpet supports the whole environment.

## The real cost of putting it off

Neglect has a way of looking cheap in the short term and expensive later. Skipping regular cleaning may save money for a season, but the trade-off often comes back in the form of permanent wear, stubborn staining, trapped odors, and early replacement. Once carpet fibers are physically damaged, no cleaning method can restore them fully.

The smarter approach is not obsessive cleaning. It is timely cleaning. Enough to keep soils from accumulating past the point where they begin grinding the carpet down and affecting the feel of the space. That is true for a busy household in west Greeley, a rental near campus, a medical office, or a small retail storefront downtown.

Regular carpet care is one of those maintenance habits that pays quietly. You do not always notice the savings month to month, but you see it over years in better carpet performance, fewer odor issues, stronger presentation, and less need for premature replacement. For most properties, that makes professional Carpet Cleaning Greeley CO a practical service, not a luxury.

TLC Carpet & Air Duct Cleaning
6380 W 10th St, Suite 7
Greeley, CO 80634
(970) 352-8176

## FAQ About Carpet Cleaning Greeley CO

### How much should a carpet cleaner cost in Greeley?

Pricing depends on the number and size of rooms, carpet condition, and add-ons such as stain treatment or stairs. Ask for an itemized quote.

### How long will my carpet take to dry after cleaning?

Drying time varies with the carpet, cleaning method, humidity, and airflow. Ask the technician for an estimate and when to move furniture back.

### How do I prepare my home for carpet cleaning?

Pick up small items, clear a path for equipment, and point out stains or delicate fibers. Ask the cleaner which furniture they can move and what needs to be moved before the visit.