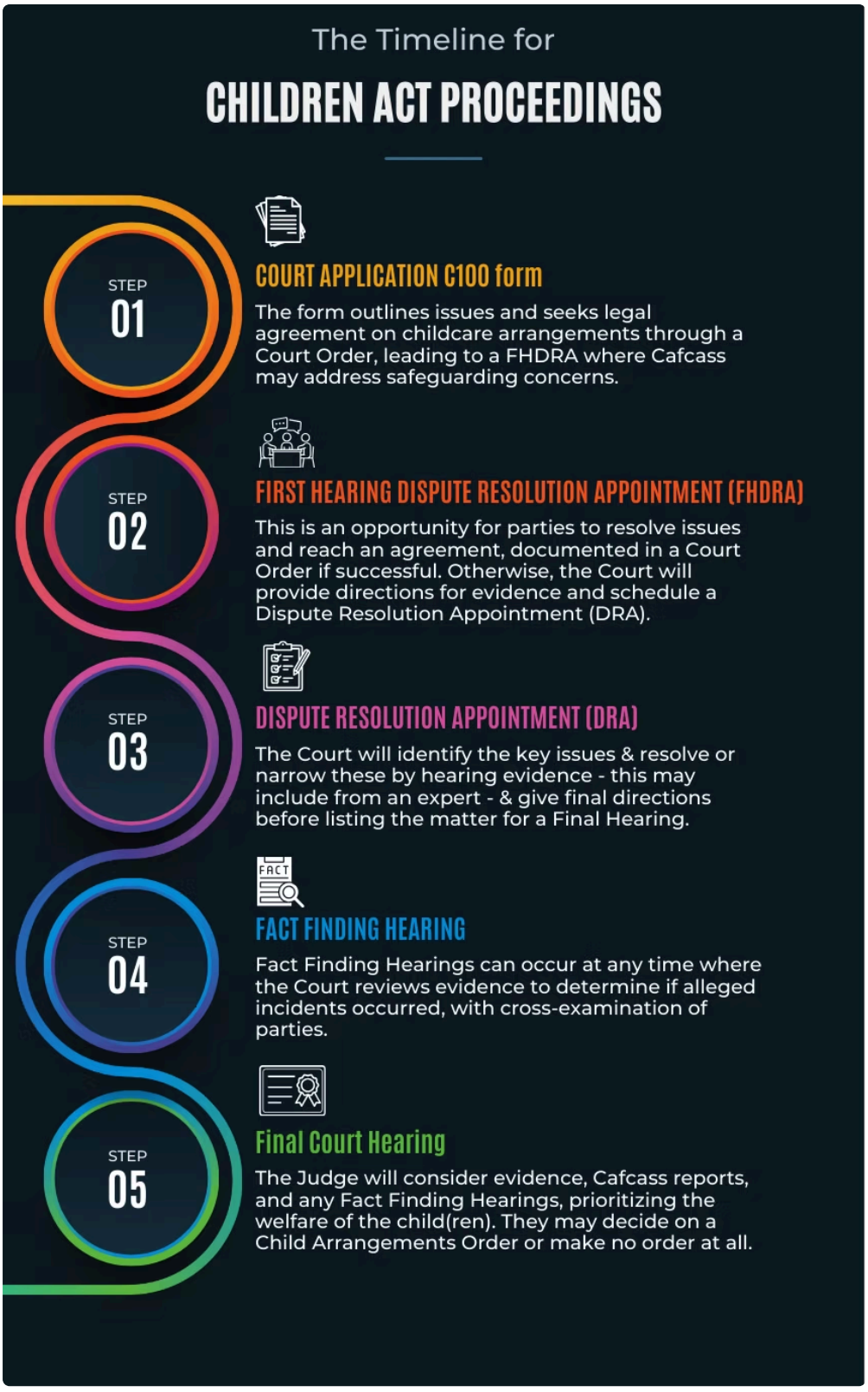

Chapter 4 Functioning It Out: Divorce Arbitration Vlex United States Some couples pick to have a DIY divorce if they are trying to conserve money or if they really feel that they can work out the conflict in a totally shared and pacifistic means. Nonetheless, with the assistance of an attorney, companions have the ability to settle on every facet of the separation declaring, which can be challenging to navigate if there are interior conflicts. According to Forbes, the average expense of a separation declaring without a legal representative is around $300. This number stands for the median quantity invested across numerous specific pairs each year, a number of whom invest much more (or less in some cases) to end their marital relationship legally. We provide phenomenal lawful depiction across crucial method areas, incorporating specialist know-how with client-focused service.

What Should I Seek In A Household Conciliator?

Adult separation adversely influences a selection of children's results, consisting of educational attainment (see McLanahan, Tach, and Schneider [2013] for an evaluation). Kids whose parents separation are, typically, much less most likely to complete high school and go to and finish college. Devices clarifying the negative impacts of parental divorce have https://www.slideshare.net/rydermusgrov actually long been judged and evaluated. Sociologists have, unsurprisingly, suggested that a decrease in family income is a main mechanism in the association between parental separation and kids's instructional achievement (Thomson and McLanahan 2012; Thomson, Hanson, and McLanahan 1994). With the loss of a moms and dad in the home, normally papas, mommies usually have less financial resources.

- They might not such as each other any longer, but they appreciate the worth of resolution.
- You can still obtain legal details and suggestions.
- Divorce arbitration is a process in which a neutral 3rd individual, called a mediator, takes a seat for a collection of conferences with a separating pair to assist them get to an arrangement on every one of the problems in their separation.
- The loss of a partner is generally more adversely turbulent than the enhancement of a partner.
- In 2021 (the most recent data readily available), the marital relationship price in the USA was 6.0 per 1,000 total population.

Us Separation Price

Below are 3 instances of people that household mediation is for. In evaluative arbitration, the mediator may supply responses or insights into the staminas and weak points of each person's placement, typically referencing just how courts might handle similar concerns. Not all family mediation situations are about separation. For example, if siblings are saying over a household treasure, they can most likely to arbitration too. You likewise avoid expenses tied to numerous hearings or court-ordered document evaluations when you choose mediation. Settling via mediation indicates paying just for the mediator and your legal representative's time instead of a collection of unpredictable court-related fees. Pre-litigation arbitration indicates the celebrations try mediation before any person files a legal action or, in household legislation, prior to a separation instance is filed. The factor is to see if you can reach a written negotiation early, reduce acceleration, and avoid spending for court-driven treatments if the arrangement is sensible. Both court-ordered and exclusive arbitration aim to aid couples deal with conflicts in a more amicable and cost-effective method than going to trial. Court-ordered mediation is frequently mandated for certain disputes as soon as a separation is submitted, while personal arbitration uses higher versatility in timing, mediator option, and the concerns you pick to attend to. Your attorney might aid you through this procedure. Family members arbitration assists divorcing couples make important choices concerning their assets and their children. A neutral third party-- the family arbitrator-- connects between both partners, assisting them produce remedies that work for everybody, consisting of the children. Arbitration is often lawfully needed prior to a family members regulation trial, and if you get to an agreement in arbitration, you don't need to go to court. As an example, if a child's parents were divorced when the child was 7 years old, we averaged the worths of the mediator between ages 8 and 17. Building of arbitrators supplies intrinsic dimension difficulties as a result of nonrandom choice right into divorce, the timing of separation, and the expectation that conciliators display some degree old dependency. To analyze the level to which distinctions in conciliators clarify impacts on youngsters's instructional accomplishment, we need to compare postdivorce mediator price quotes for the divorce team to a similar quote for children who do not experience adult separation. After the suit, we simulate age at divorce for the control team youngster as the observed age at separation for the matched child in the cured team.

When to stay clear of arbitration?

1. There is a power imbalance: When there is a substantial power discrepancy in between the events, you must prevent mediation.Lack of excellent faith: Arbitration calls for that everyone pertains to the table with an open mind and willingness to work out.



Divorce And The Most Significant Arbitration Blunders To Avoid With Moderator And Former Court Hon Michele Lowrance

An annual earnings of over $50,000 can reduce the danger of separation by as long as 30% versus those with a revenue of under $25k. Half of all youngsters in the United States will witness the closing of a parent's marriage. Furthermore, kids of separation are half more likely to wed one more child of separation. Females who shed their virginity as a young adult are greater than two times as likely to get separated in the initial 5 years of marital relationship than females who waited until age 18 or older. The various other significant difference was couples who satisfied in bars were 24 percent more likely to get separated than expected. The average size of a marriage that ends in divorce is 8 years. Court-approved arbitrators in New Jersey need to finish at the very least 40 hours of mediation training, and additional qualifications are called for to moderate cases involving domestic physical violence. These conciliators are generally attorneys with pertinent experience in family members legislation. Several of our company lawyers are court-approved conciliators. It's a procedure that allows pairs to deal with disagreements in a neutral and informal setting. The objective is to aid separating partners connect efficiently and pursue an agreement, with the assistance of a mediator. You need to never ever be left at night about prices. If you need financial guidance or guidance during a separation or later, an SEC-regulated financial expert is your ideal alternative. Separation mediation is a procedure in which a professional manages a marital separation for an extra effective and joint result. A DIY separation is a separation that is performed without the guidance of a

professional legal representative. This can include a selection of payment requirements, such as a retainer, per hour price, and court charges.