20 Unforgettable Attractions That Make Austin a Must-Visit Destination

Austin, Texas, is a vibrant city known for its live music scene, fascinating history, beautiful outdoor spaces, diverse food culture, and welcoming atmosphere. As the capital of Texas, Austin offers an exciting combination of modern attractions, historic landmarks, cultural experiences, and natural beauty that appeals to visitors of all ages.

Whether you're planning a weekend getaway, a family vacation, or an extended trip, there are plenty of incredible places to explore throughout the city. From scenic lakes and botanical gardens to iconic museums and entertainment districts, Austin has something for everyone.

If you're wondering what makes this Texas destination so special, here are 20 unforgettable attractions that make Austin a must-visit destination.

1. Texas State Capitol – A Historic Landmark Worth Exploring

The Texas State Capitol is one of the most recognizable landmarks in Austin and an excellent starting point for anyone interested in the city's history and architecture. Built with distinctive Texas pink granite, this impressive building features a magnificent dome, beautiful grounds, and historic legislative chambers.

Visitors can explore the Capitol through self-guided visits or complimentary guided tours. Inside, you'll discover historical displays, portraits, and architectural details that offer a glimpse into Texas's political heritage. The surrounding grounds are also ideal for a relaxing walk and photography.

Whether you're a history enthusiast or simply appreciate remarkable architecture, the Texas State Capitol deserves a place on your Austin itinerary.

2. Barton Springs Pool – A Refreshing Natural Swimming Destination

Located within Zilker Park, Barton Springs Pool is one of Austin's most beloved outdoor attractions. This natural spring-fed swimming pool is famous for its refreshing water, which maintains a temperature of approximately 68–70°F throughout the year.

The pool provides a wonderful escape from the Texas heat, especially during the warmer months. Visitors can swim, relax along the grassy banks, enjoy the surrounding scenery, or simply spend a peaceful afternoon outdoors.

Its natural setting and year-round swimming opportunities make Barton Springs Pool a favorite among residents and tourists alike.

3. Lady Bird Lake – Enjoy Beautiful Waterfront Views

Lady Bird Lake is a picturesque urban destination where visitors can enjoy outdoor recreation while taking in beautiful views of the Austin skyline. Situated along the Colorado River, this popular attraction offers opportunities for kayaking, paddleboarding, rowing, and lakeside sightseeing.

One of its biggest highlights is the Ann and Roy Butler Hike-and-Bike Trail, which stretches approximately 10 miles around the lake. The trail attracts joggers, cyclists, walkers, and nature lovers throughout the year.

For a memorable experience, consider renting a kayak or taking an evening stroll along the waterfront. The combination of city scenery and peaceful natural surroundings makes Lady Bird Lake a must-see destination. Swimming in the lake is prohibited.

4. Zilker Metropolitan Park – A Perfect Place for Outdoor Recreation

Zilker Metropolitan Park is a spacious green destination covering more than 350 acres in the heart of Austin. Known for its beautiful landscapes and recreational facilities, the park provides plenty of opportunities to enjoy the outdoors.

Visitors can have picnics, walk along scenic paths, participate in outdoor activities, or simply relax beneath the trees. The park is also home to several popular attractions, including Barton Springs Pool, Zilker Botanical Garden, and the Austin Nature and Science Center.

Throughout the year, Zilker Park hosts major community celebrations and cultural events, making it an important part of Austin's outdoor lifestyle.

5. South Congress Avenue – Experience Austin's Local Culture

South Congress Avenue, commonly called SoCo, is one of Austin's most recognizable shopping and entertainment districts. This lively neighborhood is filled with independent boutiques, restaurants, coffee shops, colorful murals, and live music venues.

It's an excellent place to experience Austin's creative atmosphere and discover the city's distinctive personality. Visitors can browse locally owned stores, purchase souvenirs, sample delicious food, and take photographs beside some of the neighborhood's famous murals.

As the day transitions into evening, South Congress becomes even more vibrant, with restaurants and entertainment venues attracting locals and tourists.

6. Congress Avenue Bridge – Witness the Famous Bat Emergence

The Congress Avenue Bridge is famous for being home to one of North America's largest urban bat colonies. Every year, particularly between spring and early fall, thousands of visitors gather near the bridge to witness the spectacular emergence of Mexican free-tailed bats.

As sunset approaches, the bats leave their roost beneath the bridge and fly across the evening sky in search of food. Watching this natural phenomenon is a unique experience that distinguishes Austin from many other American cities.

Visitors can enjoy the spectacle from the bridge, nearby waterfront areas, or designated sightseeing boats. For the best experience, arrive early and check local bat activity reports because emergence times and numbers vary with weather and season.

7. Bullock Texas State History Museum – Discover the Story of Texas

For travelers interested in learning about Texas history, the Bullock Texas State History Museum is an excellent destination. Located near the Texas State Capitol, this museum presents the state's fascinating past through

interactive exhibits, historical artifacts, and educational displays.

Its exhibitions explore important periods in Texas history, including early settlement, independence, cultural development, and the state's modern identity. Visitors can also experience special exhibitions and watch films at the museum's IMAX theater.

The museum offers an engaging educational experience for families, students, and history enthusiasts. It's an ideal attraction for understanding the events and people that helped shape Texas.

8. Blanton Museum of Art – Explore Inspiring Works of Art

Art enthusiasts should make time to visit the Blanton Museum of Art at the University of Texas at Austin. Recognized as one of the city's leading art institutions, the museum features an impressive collection of paintings, sculptures, contemporary works, and international art.

Its galleries provide visitors with opportunities to appreciate artistic styles from different periods and cultures. One of its notable attractions is Austin, a permanent installation created by American artist Ellsworth Kelly.

The museum's thoughtfully designed spaces and diverse collections make it an enjoyable destination for anyone interested in creativity, culture, and artistic expression.

9. Mount Bonnell – Admire Spectacular Panoramic Views

Mount Bonnell is one of Austin's most popular scenic viewpoints, attracting visitors who want to admire breathtaking views of the surrounding landscape. Situated above Lake Austin, this elevated destination provides an excellent vantage point for appreciating the area's natural beauty.

Reaching the viewpoint involves climbing a staircase, but the rewarding scenery makes the short effort worthwhile. Once at the top, visitors can enjoy impressive views of the lake, surrounding hills, and nearby residential areas.

Sunrise and sunset are particularly beautiful times to visit, offering excellent lighting for photography. Mount Bonnell is an ideal destination for couples, nature enthusiasts, and anyone looking for a peaceful outdoor experience.

10. Lady Bird Johnson Wildflower Center – Discover Texas' Natural Beauty

The Lady Bird Johnson Wildflower Center is a beautiful Click for more botanical destination dedicated to preserving and showcasing native plants of Texas. Established to promote environmental conservation and appreciation for native landscapes, the center offers a relaxing experience for nature lovers.

Visitors can explore beautifully maintained gardens, walking trails, native plant collections, and educational exhibits. During the spring season, colorful wildflowers create particularly attractive scenery, making the center a wonderful location for photography and leisurely walks.

Beyond its visual appeal, the attraction also provides valuable information about sustainable gardening, biodiversity, and environmental protection.

11. Sixth Street Historic District – Experience Austin's Legendary Nightlife

Sixth Street is one of Austin's most famous entertainment districts and a popular destination for visitors looking to experience the city's energetic nightlife. The area features numerous bars, restaurants, music venues, and entertainment establishments.

During the evening, the street comes alive with music, colorful lights, and crowds of people enjoying the city's social atmosphere. Visitors can discover local bands, listen to different musical genres, and experience Austin's reputation as the Live Music Capital of the World.

Whether you're interested in live performances, dining, or simply exploring the city's nightlife, Sixth Street offers an entertaining experience.

12. LBJ Presidential Library – Explore American Presidential History

The Lyndon Baines Johnson Presidential Library is an important historical attraction located on the University of Texas at Austin campus. Dedicated to the life and presidency of the 36th President of the United States, the library provides visitors with an opportunity to explore significant moments in American history.

Its exhibitions feature photographs, documents, presidential memorabilia, and interactive displays covering important political and social developments during Johnson's administration.

Visitors can also learn about the Civil Rights Movement, the Vietnam War, and major domestic policies that influenced the country. The library is an excellent destination for history enthusiasts and anyone interested in American politics.

13. Zilker Botanical Garden – Enjoy a Peaceful Garden Escape

Located within Zilker Metropolitan Park, Zilker Botanical Garden is a peaceful attraction featuring beautifully landscaped gardens and diverse plant collections. It provides a relaxing escape from the busy streets of downtown Austin.

The garden includes several themed areas, including a Japanese garden, rose garden, and prehistoric garden. Visitors can stroll along winding pathways, admire colorful flowers, discover interesting plant species, and enjoy the tranquil atmosphere.

It's particularly appealing to photographers, gardening enthusiasts, and families looking for a relaxing outdoor activity. The garden's picturesque surroundings also make it a lovely place to spend a quiet afternoon.

14. McKinney Falls State Park – Explore Beautiful Waterfalls and Nature Trails

McKinney Falls State Park is an excellent destination for visitors who want to experience the natural beauty of Texas. Located southeast of downtown Austin, the park is known for its scenic waterfalls, limestone formations, wooded landscapes, and outdoor recreational opportunities.

Visitors can enjoy hiking, biking, fishing, birdwatching, and exploring the park's natural surroundings. The Upper and Lower Falls are among its main attractions, offering beautiful scenery and opportunities to relax near the water when conditions permit.

For travelers who enjoy outdoor adventures, McKinney Falls State Park provides a refreshing break from the city's urban attractions.

15. Hamilton Pool Preserve – Discover a Stunning Natural Oasis

Although located outside Austin in the nearby Texas Hill Country, Hamilton Pool Preserve is a remarkable destination worth including in your travel plans.

This natural swimming hole is famous for its beautiful waterfall, limestone grotto, and distinctive rock formations. Surrounded by lush vegetation and dramatic geological features, the preserve offers a peaceful setting that feels far removed from the busy city.

Visitors can enjoy the scenery, explore designated trails, and photograph the impressive natural landscape. Swimming availability depends on water conditions and park regulations, so check the latest visitor information before planning your visit. Advance reservations are required.

For nature enthusiasts and photographers, Hamilton Pool Preserve is one of the most memorable nearby attractions.

16. Deep Eddy Pool – Visit a Historic Swimming Destination

Deep Eddy Pool is another popular swimming destination in Austin, offering visitors a chance to enjoy a refreshing outdoor experience in a historic setting. Recognized as Texas' oldest swimming pool, this attraction has been a favorite recreational destination for generations.

The pool features refreshing water, designated swimming areas, and facilities that make it suitable for visitors looking to relax or enjoy some exercise.

Its convenient location and historic character make Deep Eddy Pool an appealing alternative to the more crowded Barton Springs Pool. Whether you're traveling with family or simply want to cool off, this attraction is worth considering.

17. UMLAUF Sculpture Garden and Museum – Appreciate Art in a Natural Setting

The UMLAUF Sculpture Garden and Museum offers a unique combination of art and nature in a peaceful outdoor environment. Located near Zilker Park, the attraction showcases sculptures by American artist Charles Umlauf and other artists.

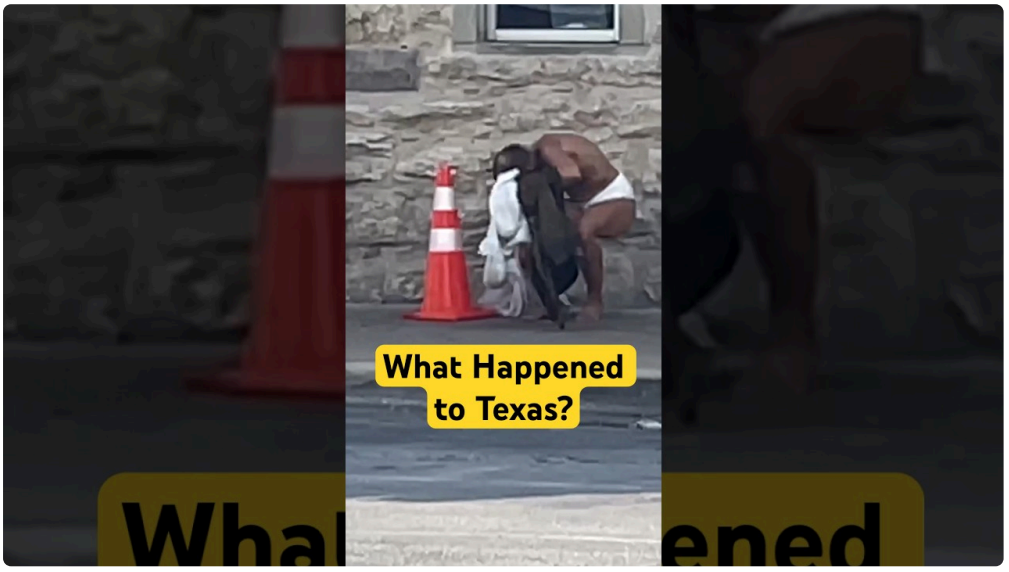

Visitors can walk through landscaped gardens while admiring bronze, stone, and other sculptural works displayed throughout the grounds. The surrounding trees and carefully arranged pathways create a relaxing atmosphere that encourages visitors to appreciate art at their own pace.

It's a wonderful destination for art enthusiasts, couples, and travelers looking for something different from Austin's more traditional tourist attractions.

18. Austin Nature and Science Center – A Fun Educational Experience for Families

Families traveling with children should consider visiting the Austin Nature and Science Center. Located within Zilker Park, this educational attraction combines nature exploration with hands-on learning experiences.

The center features interactive exhibits, outdoor discovery areas, wildlife displays, and educational activities designed to introduce visitors to the natural world. One of its popular features is the Dino Pit, where children can participate in a simulated fossil excavation experience.

The attraction provides an enjoyable way for younger visitors to learn about science, wildlife, and environmental conservation while having fun.

19. Lake Travis – Enjoy Water Activities and Scenic Landscapes

Lake Travis is a beautiful recreational destination located northwest of downtown Austin. Known for its expansive waters and picturesque Hill Country surroundings, the lake attracts visitors interested in boating, fishing, swimming, and other water-based activities.

Several waterfront parks, marinas, and recreational facilities provide opportunities to enjoy the area's natural scenery. Visitors can rent boats, spend time near the shoreline, or simply admire the panoramic views.

The lake is especially popular during warmer months when residents and tourists gather to enjoy outdoor recreation. Its scenic environment makes it an excellent destination for couples, families, and groups of friends seeking a memorable day outdoors.

20. The Cathedral of Junk – Discover Austin's Unusual Side

For something completely different, visit the Cathedral of Junk, one of Austin's most unusual and creative attractions. This remarkable art installation is constructed from recycled materials, discarded household objects, and various everyday items.

The structure features an imaginative collection of objects arranged into towers, pathways, and artistic displays. Its unconventional design reflects Austin's reputation for creativity, individuality, and artistic expression.

Unlike traditional museums and historic landmarks, the Cathedral of Junk offers a quirky experience that encourages visitors to appreciate art from an entirely different perspective. Because access arrangements can change, contact the attraction before visiting.

Tips for Making the Most of Your Austin Visit

Before exploring these attractions, consider a few practical travel tips to make your experience more enjoyable.

- **Plan around the weather:** Austin can experience extremely hot summers, so schedule outdoor activities during the morning or late afternoon.
- **Wear comfortable clothing:** Walking shoes, lightweight clothing, sunscreen, and a reusable water bottle are useful when exploring the city.
- **Check opening schedules:** Some attractions have specific operating hours, maintenance closures, or seasonal restrictions.
- **Make reservations early:** Popular destinations such as Hamilton Pool Preserve may require advance reservations.
- **Explore different neighborhoods:** Don't limit your trip to downtown. Areas such as South Congress, Zilker, and the surrounding Hill Country offer different experiences.
- **Experience the local food scene:** Make time to sample Texas barbecue, breakfast tacos, and other local favorites.
- **Enjoy the live music:** Austin's music culture is an important part of its identity, so consider attending a live performance during your stay.

Final Thoughts

Austin, Texas, is a destination that offers much more than beautiful scenery and popular tourist attractions. Its combination of historic landmarks, cultural institutions, outdoor adventures, creative neighborhoods, and exciting entertainment makes it an appealing city for different types of travelers.

From swimming in the refreshing waters of Barton Springs Pool and exploring the Texas State Capitol to watching bats emerge at sunset and enjoying the vibrant atmosphere of South Congress Avenue, every attraction offers a different way to experience the city.

Whether you're visiting for the first time or returning for another adventure, these 20 unforgettable attractions provide plenty of reasons to make Austin your next travel destination. Take the time to explore its neighborhoods, appreciate its natural beauty, discover its history, and experience the welcoming atmosphere that makes this Texas city so special.

Austin is more than just a place to visit—it's a destination filled with experiences worth remembering.

Suggested Travel Resources

For updated visitor information, opening hours, reservations, and additional attractions, check these resources:

- Visit Austin – Official Attractions Guide
- Visit Austin – Things to Do
- Austin Parks and Recreation

Editorial note: Hamilton Pool Preserve is outside Austin proper, in the nearby Hill Country. It is included as a worthwhile day trip. Check current access and swimming conditions before visiting.