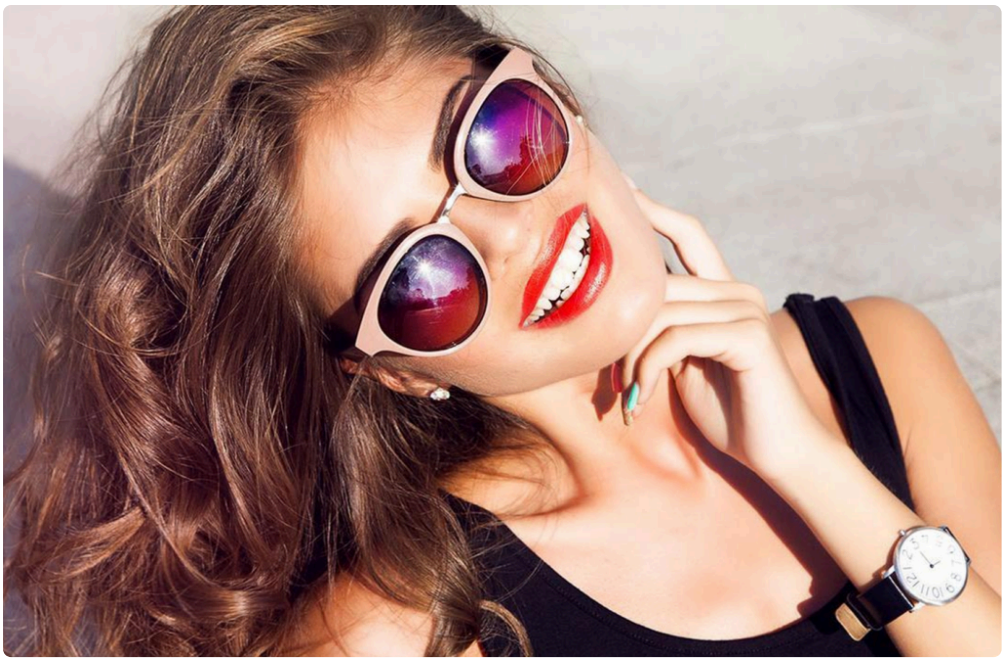

Wearing Invisalign changes your oral hygiene routine in ways that are easy to underestimate at first. The aligners look simple, almost effortless, and that is part of their appeal. They are discreet, removable, and generally easier to live with than fixed braces. What catches many people off guard is that removability creates responsibility. You have to become the system. If you do not brush after meals, if you put trays back onto unclean teeth, if you sip coffee for hours with aligners in, the consequences show up quickly, sometimes as staining, bad breath, irritated gums, or new cavities in places that were healthy before treatment began.

That sounds harsher than it needs to be, but it is the reality I have seen most often in real life. People usually do not struggle because Invisalign is complicated. They struggle because daily life is messy. There are rushed mornings, late lunches, work meetings, road trips, weddings, and those evenings when brushing feels like one task too many. The best oral hygiene plan during Invisalign is not the most elaborate one. It is the one you can follow consistently, even on an ordinary Tuesday when nothing goes according to schedule.

Why hygiene matters more during Invisalign treatment

Teeth naturally collect plaque throughout the day. Saliva, the movement of the cheeks and tongue, and drinking water all help reduce how long food debris and acids sit on tooth surfaces. When you wear clear aligners for 20 to 22 hours a day, you create a more closed environment. If teeth are not clean when the trays go back in, plaque, sugars, and acid stay in intimate contact with enamel and gums for extended periods.

That does not mean aligners cause cavities on their own. They do not. But they can make existing hygiene weaknesses more costly. A patient who could get away with “pretty good” brushing before treatment often finds that “pretty good” is not enough once trays are in the picture.

The gums matter just as much as the teeth. Slight inflammation can make aligners feel tighter and more uncomfortable. It can also exaggerate tenderness during tooth movement. If you have ever noticed that your trays feel worse after a few days of inconsistent flossing, that is not your imagination. Inflamed tissue is less forgiving.

There is also the issue of compliance. Many people assume success with Invisalign is just about wearing the trays long enough. Wear time is critical, but clean wear time is what protects the mouth while the teeth move. Straightening teeth at the expense of enamel or gum health is a poor trade.

The baseline routine that works

Most successful Invisalign wearers settle into a rhythm rather than a strict, fussy protocol. The routine usually becomes smoother after the first two weeks, once the novelty wears off and the little inconveniences become predictable.

A strong baseline looks like this: brush thoroughly at least twice a day, floss once a day without fail, rinse when you cannot brush immediately, and clean the aligners separately from the teeth. Those are simple principles, but the details matter.

Morning brushing should not be rushed. Overnight plaque biofilm is real, and putting trays onto unbrushed teeth first thing in the morning traps that film against enamel. Nighttime brushing is even more important. If there is one moment to be meticulous, it is before bed, because the combination of reduced saliva during sleep and aligner wear is not something to take lightly.

Flossing deserves special emphasis. Invisalign often moves teeth in ways that change the contact points from month to month. Some areas may suddenly trap food more than they used to. Others may feel looser as spaces open or close. Patients often tell me, “I never used to get food stuck there.” During treatment, “there” can change every few weeks. Daily flossing is the best way to stay ahead of those shifting plaque traps.

Brushing after meals, and what to do when you cannot

The ideal habit is brushing after every meal before putting the aligners back in. That is the gold standard for a reason. It removes food particles, lowers bacterial load, and keeps the trays from becoming a sealed chamber for leftovers. Still, ideal and realistic are not always the same thing.

If you are at work, in an airport, or eating in a car, brushing immediately may not be possible. That does not mean you should leave the trays out for three hours waiting for a perfect moment. Long gaps in wear time can derail tracking, especially with newer trays that already feel snug.

In those situations, do the next best thing. Rinse the mouth thoroughly with water. If possible, rinse the aligners too. Swish longer than you think you need to, especially after foods that cling to teeth, like crackers, bread, dried fruit, or granola. If you carry floss, use it when something is obviously stuck. Then place the trays back in and brush properly as soon as you reasonably can.

There is one caveat here. After highly acidic foods or drinks, such as citrus, soda, sports drinks, or vinegar-heavy meals, brushing immediately can be a little abrasive to temporarily softened enamel. A short wait, often around 20 to 30 minutes, plus a good water rinse, is a smarter approach. During that window, it is still generally better to rinse and reinsert your aligners than to leave them out for an extended period, unless your own dentist or orthodontist has advised otherwise based on your enamel condition.

Cleaning the aligners without damaging them

A surprising number of people clean Invisalign trays in ways that make them cloudier, smellier, or more noticeable. The most common mistakes are hot water, abrasive toothpaste, and letting the trays dry out on a napkin after lunch.

Hot water can warp plastic enough to affect fit. The distortion may be subtle, but with aligners, subtle matters. If a tray no longer seats perfectly, tooth movement can become less predictable. Abrasive toothpaste can scratch the plastic, which makes trays look dull and provides more surface texture for buildup to cling to.

Gentle cleaning works best. A soft toothbrush reserved for the aligners, cool or lukewarm water, and a clear mild soap are usually sufficient for daily care. Some people prefer dedicated aligner or retainer cleaning crystals or tablets a few times a week. Those can be useful, especially if trays tend to develop an odor or a cloudy film. Just make sure the product is intended for dental appliances and follow the instructions closely.

One practical detail that makes a difference is timing. Clean the aligners while they are out, not hours later when residue has dried. Dried saliva and plaque are much harder to remove. It is the same reason a coffee cup is easier to rinse right after use than the next morning.

What to drink, and the habits that cause the most trouble

Water is the safest drink with Invisalign in. It is not glamorous advice, but it is the advice that saves people the most problems. Anything else deserves caution.

Clear aligners trap liquid against teeth more than people realize. Sugary drinks raise cavity risk. Acidic drinks increase enamel stress. Colored drinks stain the trays and sometimes the attachments on the teeth. Heat can distort the plastic. That is why coffee, tea, soda, juice, wine, sports drinks, and flavored sparkling beverages are poor choices to sip while wearing aligners.

The biggest issue is rarely one occasional drink. It is prolonged sipping. A person who removes trays, drinks a coffee, rinses, and brushes later is in a different situation from someone who absentmindedly nurses sweetened iced coffee for two hours with aligners in. Frequency and duration matter.

A common compromise among busy adults is to remove the trays for a short coffee break, finish the drink efficiently rather than lingering, rinse the mouth with water, and reinsert the trays. If the coffee is unsweetened and the timing is tight, some will rinse and wait to brush until a little later. It is not ideal, but it is far better than bathing the trays in coffee all morning.

The role of flossing when teeth are moving

When teeth begin to shift, floss can suddenly feel different. In some spots it may snap through easily. In others, it may feel tight or catch along an edge. Both experiences can be normal during treatment, but they should not lead to avoidance.

Flossing is especially important around attachments and along the gumline, where plaque tends to accumulate unnoticed. Teeth that are rotating or changing angulation can create tiny ledges and overlaps that trap debris more readily than before. A patient may be brushing honestly and still miss the area that matters most.

Technique matters more than force. The floss should slide gently through the contact, then curve around one tooth in a C shape and move below the gumline with controlled strokes. Rushing this step is one of the main reasons people think they are flossing when they are really only moving floss between the teeth.

If standard floss becomes frustrating, floss picks, interdental brushes, or water flossers can help, though they do not all replace traditional floss equally. A water flosser is excellent for reducing debris and improving gum health, especially for people with crowded teeth or dexterity issues. Still, in many cases it works best as a supplement rather than a complete substitute.

Attachments, elastics, and the small features that need extra attention

Many Invisalign cases involve more than trays alone. Attachments, those small tooth-colored bumps bonded to the teeth, create leverage to guide specific movements. Some patients also wear elastics with cutouts or hooks.

These additions improve biomechanics, but they also create extra plaque-retentive areas.

Attachments can collect staining from curry, tomato sauces, coffee, tea, and red wine. They also make some tooth surfaces harder to brush clean because the brush head has to angle around them rather than glide over a flat surface. The solution is not aggressive scrubbing. It is deliberate brushing from multiple angles. If you notice a rough, fuzzy feeling around an attachment at the end of the day, that is plaque talking.

Elastics add another layer of routine. If you use them, remove them before eating unless instructed otherwise, and replace them with clean hands afterward. Patients who handle elastics throughout the day benefit from carrying a compact hygiene kit, because convenience has a direct impact on compliance.

A practical travel and workday setup

You do not need a suitcase full of tools to keep your mouth healthy during Invisalign. You do need to eliminate friction. The Find more info more steps it takes to care for your teeth, the more often you will skip them when life gets busy.

A compact kit usually covers most situations:

1. Travel toothbrush and small fluoride toothpaste
2. Floss or floss picks
3. Aligner case
4. Small bottle of water or access to one
5. Spare elastics, if prescribed

The case is not optional. Too many aligners are lost in napkins at restaurants or left on sink edges in public bathrooms. Replacing trays is expensive, inconvenient, and sometimes disruptive to treatment timing. More than once I have seen a nearly finished tray set disappear because someone wrapped it in a tissue during lunch. Staff at restaurants clear tables fast. Trays are light, nearly invisible, and very easy to throw away by mistake.

Morning and evening are where treatment is won

If daytime care is inconsistent, tightening up the morning and evening routine can protect a lot of ground. These two windows carry more weight than people think because they bookend the longest continuous wear periods.

In the morning, remove the trays, rinse them, brush and floss if food was trapped overnight, then clean the trays before putting them back in after breakfast. Some patients prefer to delay breakfast slightly so they can combine morning oral care into one cleaner sequence rather than brushing twice in a short span. That can work well if it fits your schedule.

At night, slow down. This is the time to look for areas that are getting neglected. Check around attachments. Floss every contact. Brush along the gumline, not just the front surfaces. Clean the trays before reinserting them. If you use chewies to help seat the aligners, nighttime is often the easiest time to be consistent with them.

That final brushing session can feel tedious after a long day, but it has outsized benefits. People who stay disciplined at night usually avoid the most common hygiene setbacks of Invisalign treatment.

The signs your routine needs adjustment

Most oral hygiene problems do not appear out of nowhere. They start with subtle warnings. If you pay attention to those, you can correct course before you end up needing additional dental work.

Watch for these signs:

1. Gums that bleed more than occasionally during flossing
2. A sour odor from the aligners by midday
3. White, chalky spots near the gumline or around attachments
4. Trays that look persistently cloudy soon after cleaning
5. Tenderness that feels more like gum irritation than tooth movement

Bleeding gums are often the first clue that brushing or flossing quality has slipped. Cloudy trays usually signal accumulated film, not defective plastic. White chalky areas are more concerning because they can indicate early decalcification. That is the stage where prevention matters most.

If something feels off for more than a few days, it is worth asking your dentist or orthodontist rather than guessing. Small adjustments in technique, products, or meal timing can make a big difference.

Choosing products without overcomplicating things

The dental aisle is good at making simple care look complicated. Most people do not need a dozen specialized products to maintain healthy teeth during Invisalign. They need a few reliable ones used well.

A fluoride toothpaste remains the foundation. If you have a higher cavity risk, a history of dry mouth, frequent snacking habits, or visible enamel demineralization, your dentist may recommend a higher-fluoride option. For patients with sensitivity, a desensitizing toothpaste can help, particularly during stages of active tooth movement when cold air and cold water feel more intense.

Mouthwash can be helpful, but it is not a substitute for brushing and flossing. An alcohol-free fluoride rinse is often a sensible choice for people prone to dry mouth or early decay. If you are using whitening products during Invisalign, proceed carefully. Whitening toothpaste can be abrasive, and whitening gels do not always distribute evenly around attachments, sometimes leading to patchy results.

A soft-bristled electric toothbrush is often worth the investment for Invisalign wearers because it improves consistency, especially around attachments and along the gumline. That said, a manual brush in skilled hands still works. Technique beats gadgetry every time.

Eating patterns that quietly sabotage oral health

People usually focus on what they eat, but how often they eat can be just as important during Invisalign. Frequent grazing creates repeated acid challenges and repeated disruptions in wear time. Every snack means aligners out, food in, cleanup, and trays back in. The more often that cycle happens, the more likely it is that one of those steps gets skipped.

This is one reason treatment often feels easier for people who move toward structured meals instead of constant snacking. Fewer eating episodes mean fewer opportunities for plaque and sugar to linger under trays. It also helps preserve wear time, which keeps the aligners tracking properly.

Sticky foods deserve special mention. Caramel, gummy candy, dried fruit, soft granola bars, and even certain breads can cling to teeth in ways that are surprisingly persistent. You may think you are done eating, put the trays back in, and still have residue lodged around molars or between teeth. If you enjoy those foods, just recognize that they require more vigilance afterward.

What about bad breath?

Bad breath during Invisalign is usually a hygiene issue, not a mysterious side effect of the trays themselves. Plaque accumulation, dried saliva, trapped food particles, and inconsistent aligner cleaning are the usual causes. Dry mouth can make it worse, particularly in people who drink little water, breathe through their mouth, or consume a lot of caffeine.

The fix is usually straightforward. Drink more water. Clean the trays more consistently. Floss better, especially before bed. Avoid letting aligners sit dry and dirty in a case for hours. If bad breath persists despite good care, it may point to gum inflammation, cavities, tonsil stones, or another issue worth evaluating professionally.

Children, teens, and adults do not all have the same challenges

Teenagers often struggle with routine and responsibility. The issue is not usually knowledge. It is the gap between knowing and doing. They may remove aligners for lunch, forget to reinsert them, skip brushing after sports, or leave trays in pockets and backpacks. For teens, the best hygiene strategies are visual cues, spare supplies in multiple places, and simple non-negotiable habits anchored to existing routines.

Adults typically have the opposite problem. They understand the rules but juggle packed schedules, coffee habits, client dinners, and travel. Their success often depends on making hygiene portable and socially easy. A discreet toothbrush kit in a work bag can solve more problems than a perfect plan at home.

Older adults may face dry mouth from medications, existing dental work, or gum recession, which raises the stakes. For them, fluoride support, hydration, and careful cleaning around restorations become even more important.

When professional cleanings matter even more

Routine dental cleanings during Invisalign are not just maintenance appointments. They are checkpoints. Hygienists often spot plaque patterns, inflamed areas, and early enamel changes before patients notice anything wrong. That outside perspective matters because most people get used to their own routine, even when it is slipping.

For many patients, staying on the normal cleaning schedule is enough. Others, especially those with a history of gum disease, heavy tartar buildup, or higher cavity risk, may benefit from more frequent preventive visits during treatment. This is not an upsell. It is simple risk management. Moving teeth in an unhealthy mouth is harder on everyone involved.

It also helps to keep both providers in the loop. Your general dentist and your orthodontic team are looking at different aspects of your oral health. If one sees a problem developing, the other should know.

The best Invisalign hygiene routine is the one you can repeat

Perfection is not the goal. Repeatability is. The most effective Invisalign hygiene routine is not necessarily the most impressive one on paper. It is the one that survives your commute, your workday, your social life, and your occasional fatigue.

If you brush thoroughly morning and night, floss daily, clean your trays gently, avoid wearing them while drinking anything but water, and have a realistic backup plan for times when brushing is delayed, you are covering the essentials very well. Most preventable problems during Invisalign come from small lapses repeated often, not from one imperfect day.

Clear aligners can deliver excellent results, but they reward discipline in quiet ways. Healthy gums, clean enamel, fresh trays, and predictable tooth movement all come from the same source: ordinary daily care done consistently. That may not be the glamorous part of Invisalign, but it is the part that protects your investment and your teeth at the same time.