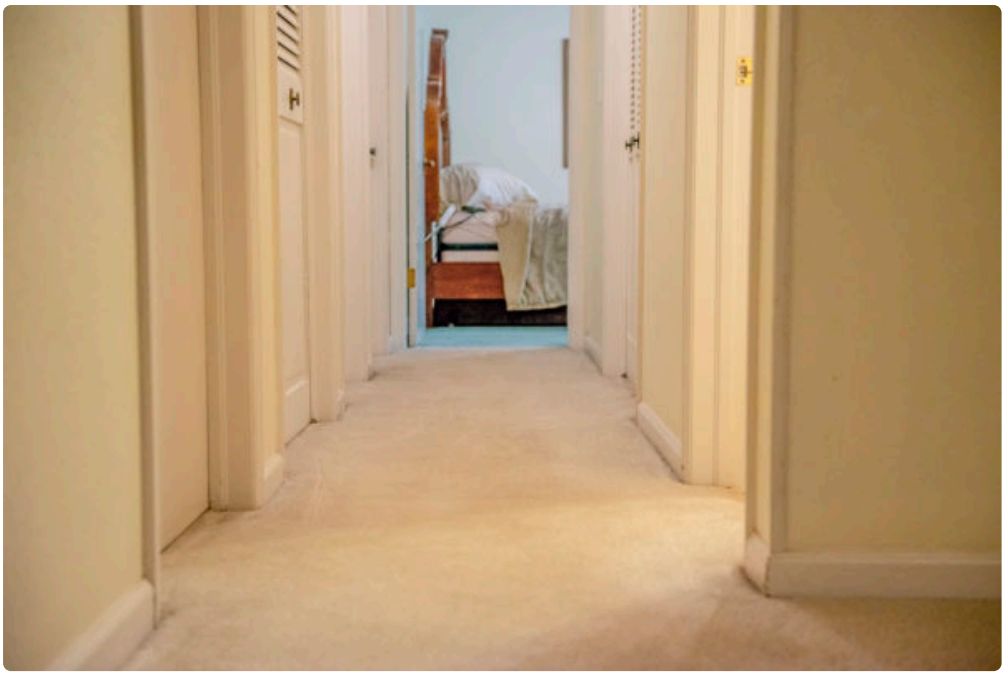



Carpet does more work in a home than most people notice until something goes wrong. It softens sound, warms up a room, catches dust before it circulates, and takes the daily abuse of shoes, pets, spills, rolling chairs, and sunlight. In Greeley, that workload has its own local flavor. Dry air, windblown grit, winter slush, and the stop-start rhythm of Colorado weather can make carpet look older than it is. That is why stain-resistant care plans are not just a marketing phrase. When they are built correctly, they protect appearance, preserve texture, and reduce the chance that one bad spill becomes a permanent problem.

Homeowners searching for Carpet Cleaning Greeley CO usually start with a simple goal: get the carpet clean again. What they often need is a maintenance approach that keeps it from falling apart between cleanings. Stain resistance is part chemistry, part technique, and part routine. If any one of those pieces is ignored, even high-quality carpet can begin to hold onto spots, flatten in traffic lanes, and develop that dull gray cast that no vacuum seems to fix.

A care plan worth paying for should account for how carpet fibers behave, how soils bond to those fibers, and how local living conditions speed up wear. It should also be honest about limitations. No treatment makes carpet invincible. Red sports drink can still beat a slow response. Pet urine can still wick back if it reaches the pad. Bleach spots cannot be cleaned out because the color is gone, not hidden. Professional carpet care works best when expectations are realistic and the maintenance schedule matches how the space is actually used.

Why stain resistance fails sooner than people expect

Many carpets sold over the last two decades include some level of factory-applied stain protection. That sounds reassuring, but it often creates a false sense of security. Factory protection helps, especially against water-based spills, yet it does not mean the carpet can be neglected for years. Soil is abrasive. Every tracked-in particle acts like fine sandpaper under foot traffic. Over time, that abrasion scuffs fiber surfaces and weakens the protective chemistry. Once fibers are roughened and loaded with oily residue, spills penetrate faster and are harder to remove cleanly.

The biggest misunderstanding I see is the assumption that visible stains are the main issue. In practice, embedded soil usually does more long-term damage than the occasional coffee spot. A carpet can look passable from the doorway and still be carrying pounds of dry particulate deep in the pile. That grit cuts down resilience, so fibers stop standing upright and begin to lean, especially in hallways, family rooms, and in front of sofas. When that happens, the carpet looks worn even after cleaning, because some of the damage is physical rather than purely cosmetic.

Greeley homes also deal with a stubborn mix of dry soil and seasonal moisture. Fine dust enters constantly, even in houses where people are careful. During wet months, that dust blends with tracked-in slush and forms a film that binds to fibers more aggressively. If a homeowner then uses heavy store-bought spotters to chase isolated marks, residues can accumulate and attract more soil. The result is a carpet that seems to get dirty faster after every cleaning attempt.

What a stain-resistant care plan should actually include

The phrase can mean almost anything in advertising, so it helps to define it clearly. A real stain-resistant care plan is not just a single visit with a wand and a promise. It is a scheduled approach that combines soil removal, fiber-safe spotting, protection renewal when appropriate, and practical guidance for the people living in the home.

At minimum, a plan should address four things: how often the carpet needs professional service, what cleaning method fits the fiber and condition, whether protector reapplication makes sense, and what the homeowner should do between appointments. The right answer is different for a downtown condo with one occupant than for a busy household near open fields with two dogs and three kids.

When I evaluate whether a care plan is sensible, I look at traffic patterns first. Entry corridors, bedroom thresholds, stairs, under-dining areas, and any path between a garage door and the kitchen tell the real story. Those zones need more than occasional attention. They need predictable maintenance before the soil load overwhelms the fiber.

Frequency matters more than dramatic deep cleans

Many carpet problems come from waiting too long, then asking one aggressive cleaning to reverse years of buildup. That approach usually disappoints. Extreme flushing, harsh chemistry, or repeated passes on already worn carpet can improve appearance, but they cannot restore lost fiber integrity. Regular maintenance is less flashy and far more effective.

For many Greeley homes, professional cleaning every 9 to 12 months is a reasonable baseline. Homes with pets, children, allergy concerns, or heavy foot traffic often benefit from service every 6 to 9 months. A few need more frequent touch-ups in specific areas rather than whole-house cleaning every time. That targeted strategy can make financial sense and keeps traffic lanes from reaching the point where permanent wear becomes obvious.

Protection should follow cleaning, not replace it

Carpet protector has a place, but only after the carpet is thoroughly cleaned and residues are properly removed. Applying protection over soiled fibers is like sealing dust under a finish. It does little good. When protector is used correctly, it can improve spill response time and make routine vacuuming more effective because dry soil releases more easily from cleaner fiber surfaces.

Not every carpet needs reapplication on every visit. Some do, some do not. It depends on age, fiber type, traffic load, and how much spotting has already been done over the years. Good technicians explain the reasoning rather than pushing protector as an automatic add-on.

Fiber type changes the entire strategy

This is where experienced Carpet Cleaning Greeley CO service stands apart from generic cleaning. Nylon, polyester, triexta, and wool each behave differently. If the technician does not identify the fiber correctly, the cleaning may still improve appearance, but the long-term result can be mediocre.

Nylon is durable and common, especially in active family homes. It responds well to proper hot water extraction and often benefits from protector renewal because heavy traffic gradually strips away performance. Polyester resists some water-based stains naturally, but it can attract oily soils and may show traffic patterns sooner because the fiber tends to crush more easily. Triexta has strong stain resistance, but it is not immune to soil accumulation or residue issues. Wool is in a category of its own. It requires careful chemistry, controlled moisture, and restraint. Overwetting or high-alkaline products can create expensive problems.

These distinctions matter because homeowners often judge cleaning quality only by immediate brightness. A carpet can look lighter right after service and still be carrying sticky residue, over-saturated backing, or a pH issue that leads to rapid resoiling. The best stain-resistant care plans are built around preserving the fiber’s condition, not chasing a dramatic before-and-after photo.

The cleaning method has to fit the problem

There is a lot of confusing talk around steam cleaning, dry cleaning, low-moisture cleaning, bonnet methods, encapsulation, and hot water extraction. The truth is less ideological than the internet makes it sound. Different methods serve different purposes, and a competent professional chooses based on carpet condition, fiber, and use pattern.

Hot water extraction remains the strongest all-around option for restorative cleaning when carpets hold deep soil, residues, and embedded contamination. Done correctly, it flushes out more suspended material than surface-focused methods. That matters in homes where traffic lanes have darkened or where pet issues have gone below the face fibers. Low-moisture methods can be useful for interim maintenance, office settings, or situations where rapid dry time is a priority. They are especially practical when the carpet is lightly to moderately soiled and the goal is appearance management between deeper cleanings.

The problem comes when a light maintenance method is used on a heavily impacted carpet and presented as a full reset. It may improve the surface for a while, but it rarely removes enough embedded material to preserve

stain resistance long term. On the other hand, using an aggressive restorative method too often on fragile or aging carpet can be unnecessary. Good judgment sits in the middle.

Spills, spots, and the first ten minutes

Most permanent staining is not caused by the spill itself. It is caused by delay, rubbing, or the wrong cleaner. People panic and scrub. They dump in soap. They use a stiff brush that frays the fiber tips. Or they soak the area so heavily that the spot spreads into the backing and pad.

The smartest response is simple and fast:

1. Blot with clean white towels, pressing down to absorb as much liquid as possible.
2. Use a small amount of appropriate spotter or plain water if you are unsure, then blot again rather than scrub.
3. Rinse lightly to avoid residue, especially after using any store product.
4. Place dry towels over the area and add weight for fifteen to thirty minutes if needed.
5. Call a professional promptly if color remains, odor develops, or the spill involved wine, urine, grease, or dye.

That kind of discipline preserves more carpets than expensive miracle products. It also supports the whole point of a stain-resistant plan. Protection gives you time, not permission to ignore the spill until tomorrow.

Pet homes need a different level of honesty

A large share of carpet trouble comes from pets, and it is one area where sales language tends to get slippery. Surface cleaning alone does not solve urine contamination that has moved into the cushion or subfloor. Sometimes the visible spot is smaller than the affected area because the liquid spread beneath the carpet before rising back to the surface. That is why a room can smell clean for a day after treatment, then turn sour again during humid weather.

For pet-owning households, a stain-resistant care plan should identify whether the concern is routine tracked-in soil, occasional accidents, repeated marking, or long-term saturation. Those are not the same job. Topical treatment can handle one. Another may require sub-surface extraction, pad replacement in isolated areas, odor treatment, or in severe cases, partial carpet replacement. Overpromising here is one of the quickest ways to lose trust.

I have seen plenty of homes where the owners were embarrassed by a pet issue and delayed calling because they hoped standard cleaning would take care of it. Usually the opposite happens. The longer urine remains, the more likely it is to oxidize dyes, set odor compounds, and damage backing. Early intervention almost always costs less.

Vacuuming is still the most underrated part of carpet care

Professional cleaning gets attention because it is visible and occasional. Vacuuming feels ordinary, so people underestimate its effect. Yet for stain-resistant performance, routine soil removal is the foundation. If dry particulate stays in the carpet, every footstep drives it deeper and grinds it into the fibers.

A good vacuum with effective agitation and filtration matters more than fancy fragrance powders or aerosol spot sprays. The number of passes matters too. Fast, casual strokes only skim the top. Slower, overlapping passes in traffic areas make a noticeable difference over time. For homes with children, pets, or heavy outdoor activity, two to four sessions a week in main living zones is not excessive. Bedrooms and low-use rooms can often get by with less, but entries and hallways need consistency.

One detail many people miss is height setting. If the vacuum is too low, it can be hard to push and may stress the carpet. Too high, and it leaves grit ***Carpet Cleaning Greeley CO*** behind. The sweet spot is where the machine makes solid contact and lifts well without excessive drag. Small adjustments here help preserve fiber appearance between professional visits.

What homeowners should expect from a quality provider

There is a practical difference between a company that cleans carpet and one that manages carpet condition. For stain-resistant care plans, the conversation should go beyond price per room. A provider should ask how many people live in the home, whether pets are present, what the main traffic paths are, when the carpet was last professionally cleaned, and whether the biggest issue is spots, odor, dullness, allergies, or wear.

They should also inspect rather than guess. Carpet age, fiber type, pile style, previous spotting attempts, and signs of filtration soil along baseboards all affect the plan. If someone quotes a flat formula without looking at any of that, they are not really designing a care program.

Here are a few signs that the service is being approached thoughtfully:

- The technician explains what can be improved, what may be permanent, and why.
- Dry time, protector options, and aftercare are discussed in plain language.
- Spotting is tailored to the stain type rather than treated as one generic process.
- High-traffic areas are evaluated separately from lightly used rooms.
- The provider is comfortable recommending less service, not more, when the carpet does not need extra treatment.

That last point matters. Trust usually grows when a technician talks a customer out of unnecessary upsells.

Seasonal realities in Greeley

Local conditions should shape the maintenance plan. In drier months, static, airborne dust, and open-window debris can increase fine particle load. During snow and thaw cycles, moisture and de-icing residue become bigger concerns. Spring and early summer often bring mud, pollen, and more indoor-outdoor traffic. Fall can be deceptively hard on carpet because people track in plant matter and dust while spending more time inside as temperatures shift.

This is why many of the best Carpet Cleaning Greeley CO schedules are not evenly spaced just by the calendar. They are timed around household use and seasonal stress. Some families benefit from a deeper cleaning after winter, then a lighter maintenance visit before the holiday season. Others do better with summer service because kids, guests, and pets create the highest wear then. The ideal plan is not rigid. It responds to how the home functions.

The economics of prevention

People often ***TLC Carpet & Air Duct Cleaning Carpet Cleaning Greeley CO*** think of routine carpet care as a cosmetic expense, but it is more accurate to see it as asset protection. Replacing carpet is expensive once you include pad, furniture moving, disposal, installation, and the inconvenience of clearing rooms. Even modest homes can face costs that make regular maintenance look inexpensive by comparison.

That does not mean every stain or traffic lane can be prevented. Carpet has a lifespan, and some homes simply use it hard. But extending acceptable appearance by even a few years has real value. It also improves day-to-day comfort. Clean carpet feels different underfoot. It holds less odor, traps less visible soil, and makes the whole room seem better kept.

There is also a health and air-quality side, though it should be discussed carefully. Carpet is not automatically unhealthy, and cleaning does not cure medical problems. What can be said with confidence is that removing accumulated soil, dander, and residues generally leaves the environment fresher and easier to maintain, especially when paired with good vacuum filtration and prompt spill care.

When replacement is the smarter choice

Not every carpet is a good candidate for an ongoing stain-resistant plan. Sometimes the right professional advice is to stop investing in rescue attempts. If the backing is failing, seams are opening, pet contamination is widespread, or the fiber is badly worn and matted, cleaning can only do so much. The goal then shifts from restoration to honest triage.

That kind of recommendation should not be seen as a failure. It is a sign that the assessment is grounded in reality. In fact, one of the best things a provider can do is identify when selective replacement, area repair, or a flooring change in certain rooms will serve the household better than continued full-service cleaning.

For newer or mid-life carpet, though, a thoughtful care plan often makes a very noticeable difference. The key is starting before deterioration becomes obvious from across the room.

Building a workable plan for your home

A stain-resistant care plan should fit real life, not an idealized brochure version of it. A retired couple with no pets may only need annual professional cleaning, prompt spot response, and steady vacuuming. A household with active children and a large dog may need semiannual service, entry mat management, periodic protector reapplication, and a plan for pet accidents. A rental property may need focused turnover strategies that prioritize fast drying and durable appearance rather than perfect restoration.

The most reliable approach is to begin with a frank assessment of traffic, fiber, age, and expectations. From there, the plan can be adjusted over time. If certain hallways resoil quickly, they may need intermediate treatment. If protector is holding up well and spills are releasing easily, reapplication can wait. If one room is rarely used, it should not be billed as though it sees the same wear as the family room.

That is the practical heart of Carpet Cleaning Greeley CO for stain-resistant care plans. It is not about promising spotless carpet forever. It is about reducing avoidable damage, improving cleanability, and making the carpet you already own perform as well and as long as it reasonably can. When that is the standard, the conversation gets much more useful, and the results tend to hold up long after the equipment has been packed back into the van.

TLC Carpet & Air Duct Cleaning
6380 W 10th St, Suite 7
Greeley, CO 80634

(970) 352-8176

FAQ About Carpet Cleaning Greeley CO

How much should a carpet cleaner cost in Greeley?

Pricing depends on the number and size of rooms, carpet condition, and add-ons such as stain treatment or stairs. Ask for an itemized quote.

How long will my carpet take to dry after cleaning?

Drying time varies with the carpet, cleaning method, humidity, and airflow. Ask the technician for an estimate and when to move furniture back.

How do I prepare my home for carpet cleaning?

Pick up small items, clear a path for equipment, and point out stains or delicate fibers. Ask the cleaner which furniture they can move and what needs to be moved before the visit.