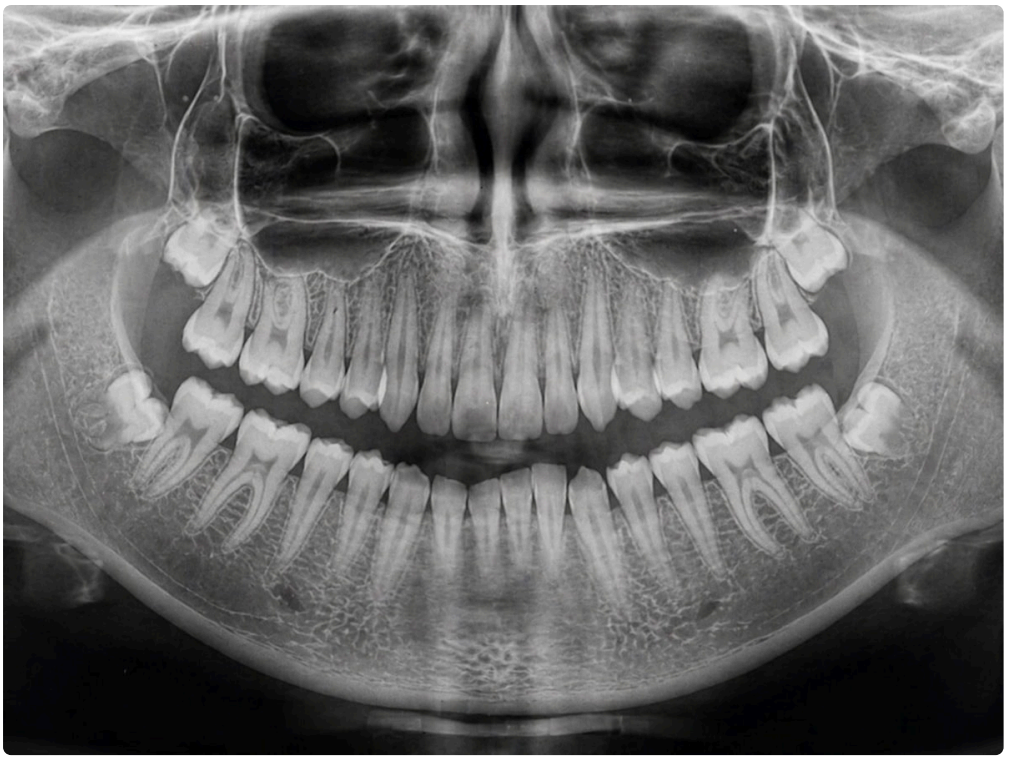

If you have been told you need your wisdom teeth out, the first questions are usually practical ones. How urgent is it. How painful is recovery. Should you see a general dentist or an oral surgeon. And if you live on the coast, where does local access to care fit into the picture.

For patients searching for Wisdom Teeth Removal Oxnard CA, the decision often comes at a stressful moment. A back molar starts throbbing before finals, before a work trip, or right before a family event. A routine dental X-ray suddenly turns into a referral. Parents of teenagers hear that the lower wisdom teeth are impacted, and now they are trying to sort through timing, cost, sedation, and school schedules.

The good news is that wisdom tooth removal is one of the most common oral surgery procedures performed in the United States. The less comforting truth is that no two cases are exactly alike. A straightforward extraction in a healthy 17 year old is very different from removing a partially erupted lower third molar in a 34 year old with recurrent gum infections. Judgment matters. Technique matters. Recovery planning matters too.

This guide is meant to help you understand what to expect, how to think through your options, and how patients in Oxnard can prepare for a smoother surgical experience.

Why wisdom teeth become a problem

Wisdom teeth, also called third molars, are the last adult teeth to develop. They usually appear in the late teens or early twenties, although some never erupt fully and some never form at all. On paper, they are simply another set of molars. In practice, they often arrive when there is not enough room in the jaw to accommodate them.

That lack of space is what drives many of the problems people associate with wisdom teeth. A tooth may stay trapped under the gum or bone. It may erupt at an angle toward the neighboring molar. It may come in only halfway, creating a hard to clean pocket where food and bacteria collect. Even when a wisdom tooth comes in more or less straight, it can still be difficult to brush and floss well because of its position so far back in the mouth.

I have seen patients who ignored occasional swelling for months because the discomfort would settle down after a few days. Then one flare-up became a real infection, complete with jaw stiffness, bad taste, and trouble chewing. That pattern is common. Wisdom teeth often cause intermittent trouble before they cause a more obvious problem.

The most frequent reasons dentists and oral surgeons recommend removal include impaction, repeated gum infections around a partially erupted tooth, decay that is difficult to repair, cyst formation, damage to the adjacent second molar, and crowding concerns in selected orthodontic cases. Not every wisdom tooth needs to come out, but many do.

Not every case is urgent, but timing matters

One of the biggest misconceptions is that wisdom teeth either need immediate removal or they can be ignored forever. Most cases fall somewhere in the middle.

There are situations where prompt treatment is sensible. Ongoing pain, repeated swelling, trapped food with infection, or X-ray evidence that the wisdom tooth is damaging the tooth in front of it are all good reasons to move forward rather than watch and wait. There are also cases where the tooth is not causing symptoms today, but the imaging and anatomy strongly suggest it will become harder and riskier to remove later.

Age can play a role. Younger patients generally heal more quickly, and the roots may be less fully developed. Bone tends to be more forgiving as well. That does not mean adults cannot do well after surgery. They often do. But it is fair to say that a 19 year old and a 39 year old are not recovering under identical conditions.

On the other hand, some wisdom teeth can be monitored. If the tooth is fully erupted, easy to clean, not decayed, not causing gum problems, and not threatening nearby structures, observation may be reasonable. This is where individualized evaluation matters more than blanket advice.

What a local evaluation in Oxnard should include

A proper consultation for Wisdom Teeth Removal Oxnard CA should be more than a quick look and a referral slip. At a minimum, it should include a review of your symptoms, medical history, medications, dental imaging, and an examination of how much the wisdom teeth have erupted, if at all.

A panoramic X-ray is commonly used to show the position of the teeth, the shape of the roots, and their relationship to the lower jaw nerve and sinus areas. In selected cases, a 3D scan may be recommended if the anatomy is unusually close to important structures or if the surgeon needs a more detailed view before planning treatment.

The best consultations also leave room for actual discussion. Patients should understand whether all four wisdom teeth are being recommended for removal or only one or two. They should know whether the procedure is expected to be simple or surgical, whether sedation is advised, and what the realistic recovery window looks like for their specific case. If the answer sounds one size fits all, ask more questions.

Living in Oxnard changes the logistics more than the medicine. You want a practice that you can reasonably get to for the consultation, surgery day, and any follow-up if needed. That sounds obvious, but it matters. When someone is puffy, sleepy from sedation, and icing their cheeks on the ride home, short travel time is not a luxury.

General dentist or oral surgeon?

Many uncomplicated extractions are handled well by general dentists. That said, wisdom teeth often move beyond the routine. If the teeth are deeply impacted, close to the nerve, near the sinus, angled awkwardly, or associated with significant infection, an oral and maxillofacial surgeon is often the better fit.

That recommendation is not about prestige. It is about repetition and range of experience. Oral surgeons remove impacted teeth every week, often every day. They are accustomed to managing the anatomy, the sedation options, and the less common complications that can come with third molar surgery.

A straightforward erupted upper wisdom tooth in a healthy patient may be handled comfortably in a general dental office. A lower bony impaction with curved roots in close proximity to the nerve deserves specialist attention. Good clinicians know where that line is and refer accordingly.

Sedation and anesthesia, what patients should expect

For many people, anxiety about the surgery is worse than the surgery itself. Sedation helps, but the terminology can be confusing. Some patients hear “put to sleep” and imagine a hospital style general anesthetic. In office based oral surgery, there is a range of options.

Here are the common approaches:

1. **Local anesthesia**: The area is numbed while you remain fully awake. This is often enough for simpler extractions.
2. **Nitrous oxide**: Sometimes called laughing gas, this reduces anxiety and can make the visit feel easier, but you are still awake.
3. **Oral sedation**: A prescribed medication taken before the appointment can help you relax, though you will still need someone to drive you.
4. **IV sedation**: This is common for wisdom teeth removal. Patients are deeply relaxed and may remember little or nothing of the procedure.
5. **General anesthesia**: Used in selected cases, particularly when complexity, medical needs, or setting make it appropriate.

The right choice depends on the number of teeth, the complexity of the surgery, your anxiety level, your medical history, and the surgeon’s training and setup. Not every patient needs IV sedation. Some absolutely benefit from it. A calm teenager having two upper wisdom teeth removed may do perfectly well with local anesthesia and nitrous. A nervous adult having four impacted teeth removed in one visit may find IV sedation well worth it.

Patients should always disclose medical conditions, supplements, and medications honestly. Blood thinners, certain antidepressants, diabetes medications, and sleep apnea are just a few examples of issues that can affect planning. The consultation is the time to surface those details, not the moment the IV is about to go in.

What surgery day is really like

The procedure itself is usually shorter than people expect. Many four tooth cases are completed within an hour, though total appointment time can be longer because of check-in, sedation prep, and recovery.

You will typically be asked not to eat or drink for a certain period before sedation, unless your surgical team gives different instructions. If you wear contact lenses, jewelry, or heavy makeup, you may be told to skip them. Comfortable clothing is usually best, especially something with sleeves that allow easy access for monitoring.

Once you are numb or sedated, the surgeon removes the tooth. If the wisdom tooth is impacted, the gum may need to be opened, and small amounts of bone may be removed to access the tooth. In some cases the tooth is sectioned into smaller pieces to reduce stress on the jaw and surrounding structures. Stitches may be placed. Most are dissolvable.

Patients often worry that surgery means dramatic pain during the procedure. In a well managed case, the issue is usually pressure, vibration, and afterward soreness, not sharp pain during the operation. The thing people remember most about surgery day is often not the procedure but the strange, foggy ride home and the first few hours of gauze, ice packs, and numb lips.

The first three days of recovery

Recovery is where expectations need to be realistic. Wisdom tooth removal is common, but it is still surgery. Tissue has been lifted, bone may have been shaped, and the body needs time to respond.

Swelling usually peaks around day two or three. Mild bleeding or oozing in the first several hours can be normal. Jaw stiffness is common. So is fatigue. Some patients bounce back quickly and work from home the next day. Others need several days before they feel comfortable talking, chewing, or returning to public facing work.

The biggest mistake I see is underestimating the first 48 hours. People schedule surgery on a Thursday and assume they will attend a Saturday event with no one noticing. Sometimes that works. Often it does not. Lower impacted teeth especially can produce visible swelling and limited mouth opening for a few days.

Pain control varies by provider and by case. Many surgeons use a combination approach, often involving ibuprofen and acetaminophen, with stronger medication reserved for selected patients. That strategy can work very well when taken on schedule. Waiting until the numbness wears off completely and then chasing pain is a harder road.

Here are the basics that help most during early healing:

1. **Protect the blood clot**: Follow instructions about gauze, avoid vigorous spitting, and skip straws early on.
2. **Use cold packs**: Intermittent icing during the first day can help reduce swelling.
3. **Stay hydrated and eat gently**: Soft foods, adequate fluids, and no crunchy debris packed into the surgical sites.
4. **Take medications as directed**: Especially anti inflammatory medication if your surgeon recommends it.
5. **Rest more than you think you need**: A quiet evening and a slower next day usually pay off.

Those are simple measures, but they matter. I have watched recoveries go off track because someone felt decent for a few hours, then ate tortilla chips, skipped water, stayed up late, and developed unnecessary bleeding and pain.

Dry socket, numbness, and other concerns patients ask about

Dry socket gets talked about so often that some patients think it is inevitable. It is not. It is a known complication, more common after lower extractions, where the early clot does not protect the socket as intended. The result is significant pain, often starting a few days after surgery, and a foul taste or odor in some cases. It is treatable, but it can be miserable.

Smoking, vaping, forceful rinsing too soon, and straw use are common risk factors. That is one reason postoperative instructions sound repetitive. The advice is not arbitrary.

Temporary numbness of the lip, chin, or tongue is another concern, particularly for lower wisdom teeth that sit close to the inferior alveolar nerve or lingual nerve. Most patients do not experience this issue, but it should be discussed honestly when the anatomy suggests elevated risk. In many cases, if numbness occurs, it improves with time. Permanent changes are far less common, but because they matter so much, the conversation before surgery should be straightforward.

Sinus communication can occur with upper wisdom teeth in selected situations. Infection, delayed healing, and bruising are other possibilities. None of these risks mean surgery should be avoided when it is indicated. They do mean your decision should be based on a real evaluation, not social media stories.

Cost, insurance, and the question everyone asks quietly

Cost is a legitimate factor, and patients often feel awkward bringing it up. They should not. Wisdom tooth removal can range widely in price depending on how many teeth are involved, how deeply impacted they are, whether sedation is used, and what your insurance plan covers.

A fully erupted tooth removed with local anesthesia is not priced like four impacted third molars with IV sedation. Dental insurance may cover part of the procedure, but there are often annual maximums, waiting periods, deductibles, or age related limitations buried in the details. Some medical plans contribute when infection, pathology, or unusual complexity is involved, but that is not automatic and should be verified rather than assumed.

The useful question is not “How much do wisdom teeth cost?” It is “What will this specific plan likely leave me responsible for in my specific case?” A reputable office should be willing to review the estimate with you and explain what is known versus what depends on final insurance processing.

Choosing the right office in Oxnard

If you are comparing providers for Wisdom Teeth Removal Oxnard CA, focus less on marketing language and more on how the office handles the basics. Are they clear about the findings. Do they explain the imaging. Do they answer questions without rushing. Do they review sedation, risks, and recovery in plain language. Can they manage a complication if one arises. Is the follow-up process easy if you are worried over the weekend.

Online reviews can be helpful, but read them with nuance. A five star review that says “everyone was nice” is pleasant but not very informative. More useful are comments that mention communication, pain control, punctuality, the clarity of instructions, and how the office responded when a patient had swelling or a question after surgery.

Parents of teens often look for a practice that can coordinate treatment around school breaks or ***Wisdom Teeth Removal Oxnard CA*** sports seasons. Working adults may prioritize Friday scheduling and efficient check-in. Patients with strong dental anxiety often care most about whether the team feels calm and experienced, not flashy. The right fit depends on your situation, but clear communication is never optional.

Preparing your home before the appointment

A smooth recovery often starts the day before surgery, not after. The patients who do best usually have a small plan in place. They know who is driving them. They have soft foods ready. They have their prescriptions picked up. They are not stopping at the pharmacy while numb and groggy.

You do not need to turn your kitchen into a recovery station, but a little forethought helps. Yogurt, soup, applesauce, smoothies eaten with a spoon if advised, scrambled eggs, mashed potatoes, oatmeal once tolerated, and plenty of water are practical options. A second pillow can make sleeping slightly elevated more comfortable. Ice packs or even bags of frozen peas wrapped in cloth can be useful in the first day.

If you have young children at home, try to arrange some help. The same goes for physically demanding work. I have seen people schedule surgery and then plan to lift boxes, coach soccer, or chase a toddler alone the next morning. That is an optimistic plan at best.

When to call after surgery

Some discomfort, swelling, and a little oozing are normal. Certain signs deserve a phone call. Bleeding that does not slow after following gauze instructions, fever, worsening swelling after several days, foul drainage, severe pain not controlled by the recommended medication, trouble swallowing, or shortness of breath should not be brushed aside.

Most postoperative questions are not dramatic emergencies. They sound more like this: “My cheek is more swollen today than yesterday, is that normal?” or “There is a bad taste near the lower left side, should I be worried?” A responsive office makes a real difference in those moments. The patient may simply need reassurance and better rinsing instructions, or they may need to come in. Either way, access matters.

For teenagers, college students, and adults, the experience differs

Teen patients often recover quickly, but they need good supervision because they tend to feel invincible by day two. College students frequently wait until a short school break, which can work well if the timing is planned and there is enough room for recovery before traveling back. Adults in their thirties and forties often need a more realistic conversation about swelling, soreness, and time away from work, especially if the teeth are fully impacted.

There is also a psychological difference. Younger patients are often nervous about the unknown. Adults are often more focused on the logistics and the “what ifs.” Both concerns are valid. A skilled oral surgery team knows how to address both without minimizing either one.

The practical takeaway for patients in Oxnard

Wisdom teeth removal is routine only in the sense that oral surgeons do it often. For the individual patient, it is personal, disruptive, and worth planning carefully. The best path is usually the least dramatic one: evaluate the teeth before they turn into a crisis, choose a provider whose judgment you trust, understand the sedation and recovery plan, and give yourself enough time to heal.

For anyone searching locally for Wisdom Teeth Removal Oxnard CA, the smartest next step is not to guess based on a friend’s story or wait for another flare-up. It is to get a proper exam and imaging review, then weigh the timing, complexity, and your own priorities. Some wisdom teeth can be observed. Many should be removed. The key is knowing which situation you are actually in, not which one you hope applies.

When the evaluation is thorough and the postoperative instructions are followed closely, most patients do very well. The discomfort is temporary. The relief from repeated infections, pressure, or uncertainty often lasts much longer.

Oxnard Dentistry
1730 E Gonzales Rd
Oxnard, CA 93036, United States
Phone: +1 805-307-8731

FAQ About Wisdom Teeth Removal Oxnard CA

How much does it cost to get wisdom teeth removed in California?

Fees depend on tooth position, the number of extractions, imaging and anesthesia. Oxnard Dentistry can provide an individual estimate after examining your teeth. Ask for an itemized plan and confirm insurance benefits before scheduling.

Will insurance cover wisdom teeth removal?

Coverage and out-of-pocket costs vary by policy and the treatment required. Ask the dental office and your insurer to verify benefits, annual limits and any authorization requirements. A benefit estimate does not guarantee payment.

Is 30 too old to have wisdom teeth removed?

Age alone does not determine whether extraction is appropriate. A dentist evaluates symptoms, tooth position, oral health and medical history. Healthy, functional wisdom teeth may be monitored; teeth causing disease or other problems may need treatment.