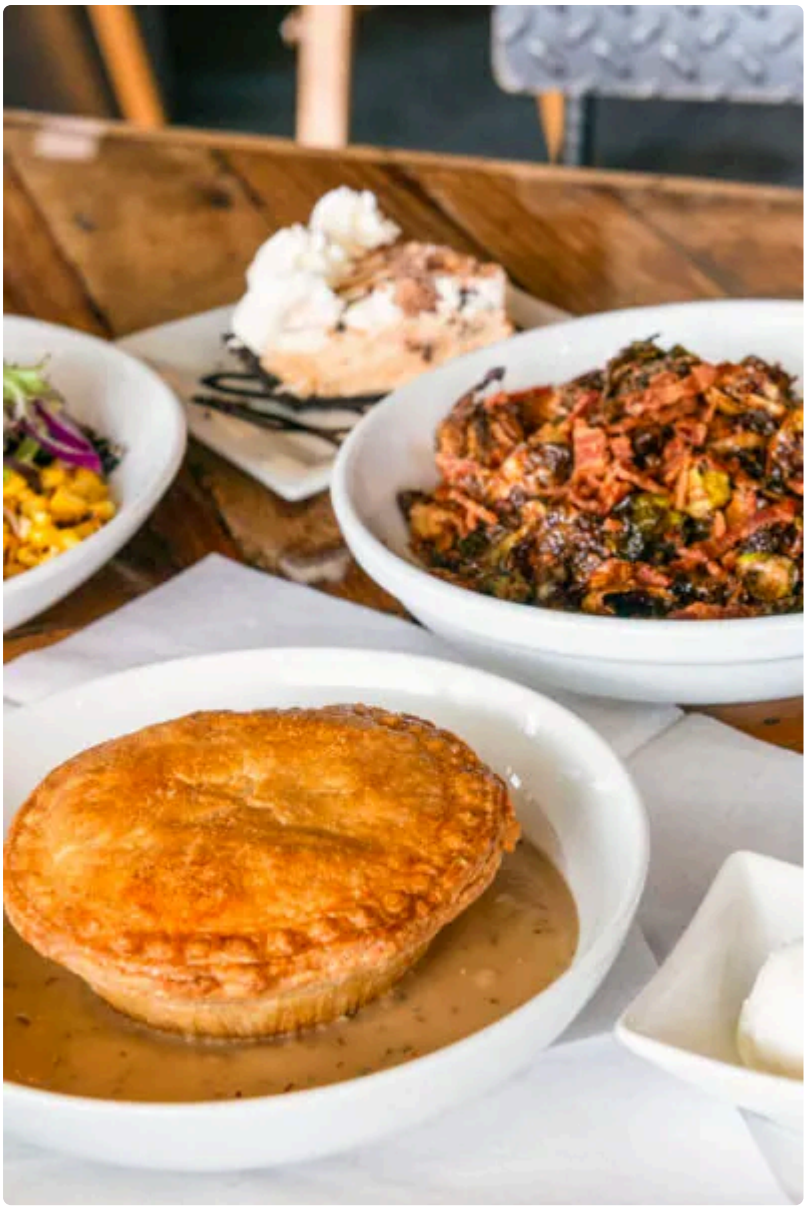

A good pie café asks more of you than a quick coffee order. You are not just choosing dessert. You are choosing texture, sweetness, richness, portion size, and sometimes even the pace of your afternoon. In Colorado Springs, where café culture often leans casual but discerning, a pie stop can be anything from a post-hike treat to a quiet place to meet a friend, linger over coffee, and debate whether fruit pie is better warm or cold.

That is why a simple search for *pie cafe colorado springs* often leads people to the same practical question: what should I order if I already know what I like, but not exactly which pie fits that preference best?

The answer depends less on the menu category and more on what kind of eater you are. Some people chase butter and flake. Some want bright fruit and a little tartness. Some care most about balance, especially if they plan to pair pie with coffee. Others are really choosing for mood. A cold day and a strong drip coffee call for one kind of slice. A warm afternoon with an iced latte points somewhere else entirely.

The best pie cafés understand this instinctively. They do not just serve slices. They offer different experiences: rich, restrained, nostalgic, sharp, creamy, rustic, polished. If you know how to read a pie case, you can usually make a great choice on the first try.

## What makes a pie worth ordering at a café

A pie can look beautiful and still eat poorly. That happens more often than people admit. A glossy fruit filling may hide a soggy bottom crust. A mile-high cream pie can collapse into sweetness with no contrast. Even a classic apple pie can feel flat if the spices overwhelm the fruit or the crust lacks salt.

The best café pie usually gets three things right at once.

First, the crust has character. It should taste like butter, flour, and effort. Flakiness matters, but so does structure. A fruit pie crust needs enough strength to hold juicy filling without turning limp. A cream pie crust should add crispness and restraint. If every bite dissolves into softness, the slice loses shape and interest fast.

Second, the filling should be specific. Apple should taste like apple, not only cinnamon. Chocolate should read as cocoa and cream, not just sugar. Berry pie should preserve the brightness of fruit, even when baked down. Strong pies announce themselves clearly.

Third, the slice should feel proportionate. This is where many cafés separate themselves from bakeries that mainly sell whole pies. A café slice has to work on a plate, often with coffee, and often as a single serving rather than part of a holiday spread. The best slices are generous but not clumsy. They invite another bite instead of daring you to finish.

## Start with your pie personality, not the menu

Most people order pie by name. Experienced café regulars order by appetite. That sounds fussy, but it is practical. If you know that you prefer dessert with acid, fruit pies are usually a better fit than cream pies. If you want comfort and richness, custard and chocolate are safer bets than lattice-topped berry.

A useful way to think about it is to ask one question before you order: do I want brightness, depth, or comfort?

Brightness usually points toward fruit pies, especially cherry, mixed berry, or a well-balanced lemon option. Depth often means pecan, chocolate, espresso, or darker custard flavors. Comfort is where apple, peach, banana cream, coconut cream, and familiar seasonal standards tend to shine.

That distinction matters because pie behaves differently from cake or cookies. A pie is built on contrast. Crust against filling. Warm spices against fruit acidity. Cream against crumb. If you pick a slice that aligns with the way you naturally like dessert, you are much more likely to enjoy it.

## If you love fruit-forward desserts

Fruit pie is often the most revealing category in a café case. It shows whether the kitchen understands restraint. Anyone can add sugar. Fewer places know when to stop.

For guests who want fruit to stay in charge, berry pies are usually the strongest place to begin. Blueberry can be excellent when the filling remains jammy but not stiff. Mixed berry works well for people who want layers of tart and sweet in the same bite. Cherry is often the best choice for those who like a sharper edge and a deeper fruit flavor. A good cherry pie has enough acidity to keep every forkful lively.

Apple remains the standard bearer, but it is not as simple as people think. Some apple pies lean heavily into spice and brown sugar, which suits diners looking for warmth and nostalgia. Others keep the seasoning lighter, letting the apples carry more of the flavor. If you prefer cleaner, less sugary desserts, ask which style the café serves. That one question can save you from ordering a slice that tastes more like cinnamon filling than fruit.

Peach pie, when available seasonally, tends to appeal to anyone who wants softness and fragrance instead of tartness. It is a quieter pie. The best versions taste sunny and delicate, not syrupy. In a café setting, peach works

especially well with black coffee, because the coffee gives the slice the contrast it sometimes lacks on its own.

Rhubarb, whether paired with strawberry or baked solo, is the choice for people who say they do not like sweet desserts very much. It has bite. It wakes up your palate. It also tends to disappear quickly when offered, because regulars know exactly what it brings.

## If creamy pies are your weakness

Cream pies can be glorious, but they are the easiest to get wrong. Too often, the filling turns heavy and sweet, with whipped topping doing more cosmetic work than flavor work. A strong pie café treats cream pies like a balance problem, not a sugar delivery system.

Banana cream is one of the safest choices for diners who want something classic. A proper slice should taste of real banana first, vanilla custard second, and cream third. If the banana is barely perceptible, the pie has missed its point. Texture matters here too. The best banana cream slices offer soft filling, fresh slices of fruit, and enough crust crispness to keep the whole thing from eating like pudding.

Coconut cream tends to divide people, but for those who love it, a good version is hard to beat. The ideal slice carries toasted notes and a bit of chew from coconut, which helps keep the pie from becoming one-note. If you usually find cream pies too soft, coconut is often a smart middle ground because it has more texture than most.

Chocolate cream or silk pies are for the people who want indulgence with no apology. The trade-off is obvious. When done well, these pies feel luxurious and deep. When over-sweetened, they flatten into richness with no variation. If you are ordering chocolate pie in a café, pairing it with coffee is not optional in my book. Coffee restores contrast and gives the chocolate somewhere to go.

Lemon meringue, while technically its own lane, often satisfies cream-pie people who need more brightness. It works best when the lemon curd is assertive and the meringue does not overwhelm it. On a menu full of heavy options, lemon can feel like the sharp, elegant outlier.

## For the guest who wants comfort over drama

Not every pie order needs to be bold. Some of the best café slices are the ones you could almost overlook because they seem familiar. Familiarity, in pie, is not a weakness. It is a high standard.

Apple is the obvious example, but there is nuance here. If you want the most universally satisfying order at a pie café, warm apple pie is hard to top. It gives you fruit, spice, and crust in equal measure. It also tends to pair well with nearly every hot drink on the menu. I have watched many indecisive tables end up happiest with apple simply because it delivers exactly what people hoped dessert would feel like.

Pecan belongs in this conversation too, especially for guests who prefer sweetness anchored by nuttiness and toast. It is richer than apple and less refreshing than fruit pies, but on a cold day it can be the perfect choice. The caveat is portioning. Pecan pie is dense. If you are deciding between a full slice and sharing one, this is the pie where sharing often makes sense.

Pumpkin, when in season, is frequently underestimated by café customers who associate it too closely with holiday obligation. In a good pie case, pumpkin can be one of the most balanced slices available. The custard is smooth, the spices are familiar, and the sweetness is usually moderate compared with cream-heavy alternatives. With plain coffee, it is one of the easiest pies to enjoy to the last bite.

## Best picks by preference at a glance

- For tart-dessert fans, choose cherry, rhubarb, or lemon meringue.
- For classic comfort, start with apple or pumpkin.
- For rich, fork-slow indulgence, go with chocolate cream or pecan.
- For lighter sweetness and fragrance, look for peach or coconut cream.
- For people who think they do not like pie, mixed berry is often the safest first slice.

## Coffee changes the pie more than most people realize

In a café setting, pie does not stand alone. The drink beside it matters. I learned this the hard way years ago by ordering an already sweet cream pie with a flavored latte. The pie was fine, but together they canceled each other out. There was no contrast, no relief, no pacing. After three bites, both tasted blunter than they should have.

Black coffee flatters the widest range of pies. It sharpens fruit, reins in custard, and helps rich fillings taste more nuanced. Drip coffee with apple pie is a classic for a reason. The roasted bitterness of the coffee keeps the pie from feeling overly cozy or soft.

Espresso drinks can be trickier. A cappuccino works well with chocolate, pecan, and some cream pies because the milk softens the coffee without making the whole pairing too sweet. Sweetened lattes are best paired with simpler, less sugary slices. If the pie already leans rich, add milk and syrup carefully.

Tea can be excellent with pie, though it is often overlooked. Black tea with lemon pie is a smart pairing. Chai tends to duplicate spice notes in apple or pumpkin, which can either feel comforting or redundant depending on the café's recipe. Herbal tea with berry pie can be lovely, though less grounding than coffee.

If you are serious about enjoying your slice, think about contrast first and matching second. Matching sounds intuitive, but contrast usually makes both the pie and the drink taste more alive.

## Seasonal menus reward flexible orderers

One of the pleasures of visiting a pie café in Colorado Springs is that menus often shift with weather, holidays, and ingredient availability. That is not just marketing. Pies genuinely benefit from seasonality.

Summer and early fall are where fruit pies tend to feel most expressive. Berry and peach slices usually taste brighter and less heavy in warmer months, when your palate naturally wants freshness. Autumn belongs to apple, pecan, pumpkin, and deeper spice profiles. Winter often favors cream pies and richer dessert choices, especially when people are lingering indoors over hot drinks.

The mistake many customers make is **pie and coffee Colorado Springs** treating their favorite pie as their permanent order, regardless of season. There is nothing wrong with loyalty, but pie is one of the desserts that gains the most from timing. A peach pie in the right month can outshine desserts you normally prefer. Likewise, a heavy chocolate slice might feel perfect in January and excessive in July.

A smart café order starts with your usual preference and then bends slightly toward the season. That is often where the best surprises live.

## How to judge a pie case before you commit

You can learn a lot in ten seconds by looking closely. Is the fruit filling distinct or murky? Does the crust look golden and set, or pale and tired? Is whipped topping piled on to decorate or used sparingly? None of these clues is foolproof, but together they tell you whether the kitchen respects pie as a craft.

Ask what is most popular only if you understand what that means. The bestselling slice is not always the best slice for you. Chocolate often wins popularity contests because it is obvious and crowd-pleasing. That tells you something about local demand, not necessarily about balance or finesse.

A better question is, “Which pie is especially good today?” Staff who know the case will usually give a more useful answer to that than to “What should I get?” Sometimes a pie is at its peak on the second day, especially custard or cream-based styles that have had time to settle. Fruit pies can also vary by bake. If the café team bakes in-house or receives small-batch pies, asking for the day's standout can lead you well.

## When to split a slice and when not to

Pie is more shareable than cake, but not every slice divides gracefully. Dense pies, especially pecan and chocolate, often benefit from sharing because they are satisfying in smaller amounts. Fruit pies can go either way. If the crust is excellent and the filling balanced, you may regret splitting. Cream pies depend on appetite and timing. They can feel deceptively light at first, then more filling halfway through.

If you are visiting with someone who likes very different desserts, consider ordering two contrasting slices rather than compromising on one neutral option. A bright fruit pie and a rich cream pie give the table more range, and each diner gets a clearer sense of what the café does well.

This is one of those choices that sounds minor but changes the experience. Pie is texture-driven. Sharing one slice can mean missing the edge pieces, the clean crust corner, or the best ratio bite. If you care about those details, your own plate is worth it.

## A few practical ordering habits that pay off

- Ask whether a fruit pie is served warm, room temperature, or chilled, because the same slice can feel completely different at each temperature.
- If you are torn between two rich options, let your drink decide. Strong coffee favors the darker, sweeter pie.
- When trying a new café, begin with either its signature fruit pie or its best classic, usually apple, because those reveal technique fastest.
- If you dislike overly sweet desserts, say so plainly. Staff can often steer you better than the menu description can.
- Order seasonally when possible, especially with peach, berry, and pumpkin, because those pies tend to show the biggest quality swings across the year.

## The best slice depends on what you actually want from the stop

People often search for the single best pie at a café. That is understandable, but it is not really how pie works. The best slice is contextual. It depends on whether you are cold, rushed, lingering, celebrating, or simply looking for something steady and familiar after a long day.

If I am stopping into a pie café on a crisp afternoon and want the full café experience, I lean toward apple or cherry with black coffee. Those slices wake up with heat and pair beautifully with a plain drink. If I am meeting someone for a longer sit-down and the conversation matters as much as the dessert, banana cream or coconut cream can slow the pace in a good way. For an after-dinner treat, especially when I want only a few meaningful bites, pecan or chocolate usually makes more sense than fruit.

That is the real value behind a guide like this. It is not about declaring winners. It is about reading your own preferences accurately enough to order with confidence.

For anyone exploring the pie cafe colorado springs scene, that confidence matters. A good pie café should feel welcoming, not precious, but the menu still rewards attention. Know whether you want tartness or richness, comfort or contrast, a full slice or a shared one. Watch the crust. Pair thoughtfully. Be open to seasonality. Do those things, and the odds are very good that your next slice will feel less like a gamble and more like exactly the dessert you were hoping to find.

3.14 Pi Bar
5152 Centennial Blvd
Colorado Springs, CO 80919
(719) 314-6172

## FAQ About pie cafe colorado springs

### Does 3.14 Pi Bar serve sweet and savory pies?

Yes. The café serves savory pot pies and seasonal sweet pies made from scratch. Flavors can vary.

### Can I order a whole pie to take home?

Yes. The café sells whole sweet pies to take home. Check the current menu for flavors and ordering options.

### Does 3.14 Pi Bar offer take-and-bake pies?

Yes. The café offers prepared pies that you can bake at home. Check the current menu for available varieties.