Outdoor media has a way of forcing clarity. A billboard cannot hide behind a long caption, a landing page, or a sales deck. It gets a few seconds to land its message, and your budget has to work just as hard. That is why planning for billboard advertising is never just about asking how much does it cost to rent a billboard. The better question is what kind of return can a specific placement produce over a specific period, and what will it take to keep that campaign sustainable month after month.

Many brands approach outdoor campaigns with the wrong frame. They fixate on the headline rental number, then underestimate production, installation, design, market premiums, and timing. Others swing too far in the opposite direction and assume billboard advertising cost is so high that outdoor is reserved for giant national brands. Neither view is accurate. Billboard advertising can be surprisingly flexible, but only when the planning is disciplined.

I have seen local service businesses waste money on premium locations that generated attention but few leads. I have also seen smaller brands outperform larger competitors by selecting a modest board near a high-intent traffic corridor and keeping the creative brutally simple. The difference usually comes down to budgeting. Not bigger budgets, better ones.

The real shape of billboard spending

When people talk about the cost of billboard advertising, they often mean the rental fee alone. That is only one line item. A workable budget includes the media cost, the physical or digital production cost, installation when applicable, creative development, and enough campaign duration to let repetition do its job.

For a traditional static board, you are typically paying for a four-week period, not a random monthly cycle with perfect calendar alignment. That matters because outdoor companies usually sell in standard media periods. If you budget strictly by calendar month without checking the vendor’s billing structure, your cash flow projection gets sloppy fast.

Digital boards change the math. Instead of printing vinyl and paying installation crews, you buy share of voice or scheduled spots. That can reduce upfront production friction, but it can also tempt advertisers into underweighting frequency. A flashy digital unit in a prime area may look efficient until you realize your ad runs too lightly to create recall.

Location remains the biggest variable. A suburban highway board may cost a few thousand dollars per period. A dense urban market can climb much higher. Premium entertainment zones and landmark corridors sit in a different universe altogether. Anyone searching for Billboard NYC rates or trying to estimate a Times square billboard buy needs to understand that they are not shopping in the same category as a local commuter board off an interstate.

What drives billboard advertising cost

Price is rarely arbitrary. Vendors look at visibility, traffic volume, dwell time, local demand, market size, scarcity, and the format itself. A board on a busy freeway with limited competition from surrounding signs commands more than a weaker unit half a mile away. A digital board with strong nighttime visibility often carries a premium over static inventory because it offers scheduling flexibility and quick creative swaps.

Timing also matters more than first-time buyers expect. Seasonal demand can tighten inventory and push rates up. Political cycles, tourism peaks, product launches, and holiday buying seasons affect availability. If you need a

board in a top market during a compressed window, your negotiating leverage shrinks.

Creative requirements can quietly reshape your budget too. A simple static board can be cost-efficient, but only if the message is clear enough to work at speed. When brands overcomplicate the design, they often end up revising artwork, replacing production files, or stretching timelines, all of which introduces cost. Digital units avoid printing, yet they still require properly formatted assets, motion restraint, and approval lead times.

This is where experienced buyers and agencies earn their keep. Firms like Plug Talk Media and other specialized media partners often add value not by magically lowering every quoted rate, but by steering advertisers away from expensive mistakes. A cheaper board that reaches the wrong audience is still expensive.

Typical cost ranges, with context

It is smart to speak in ranges because outdoor pricing shifts by market and availability. A smaller local static billboard might run roughly $1,000 to $5,000 per four-week period in some areas. Mid-market and high-traffic placements can jump from about $5,000 to $15,000 or more. In top-tier metro corridors, select units can exceed that range quickly.

Digital inventory might start in the low thousands in smaller markets for a modest rotation, then rise into the tens of thousands in major metros depending on impressions, scheduling, and exclusivity. Premium urban screens, especially highly photographed or tourist-heavy locations, can move far beyond standard digital billboard norms.

A Times square billboard deserves separate treatment because it behaves less like everyday outdoor inventory and more like branded spectacle. Costs can range dramatically based on size, building position, run time, hour of day, season, and whether the placement is a recurring loop spot or a short dominant takeover. It is common for newcomers to underestimate not just the media expense but the production standards required for a placement that visible.

If someone asks, “How much does it cost to rent a billboard?” the honest answer is usually, “Where, for how long, in what format, and with what campaign goal?” Without those details, any single number is more fantasy than forecast.

Monthly planning starts with campaign purpose

Before you build a media budget, decide what the board has to do. Brand awareness, store traffic, event promotion, political visibility, app downloads, and lead generation each change the media strategy. Awareness can tolerate slower payoff if the location is strong and the creative is memorable. Direct response demands tighter placement logic and clearer attribution methods.

A local injury attorney, for example, may value repetition near commuter routes and hospital corridors. A restaurant opening its second location may need short-term urgency close to the site. A fashion brand seeking broad buzz might prioritize a visually iconic unit that generates social sharing. These are not the same buys, so they should not share the same budget logic.

The monthly cost of billboard advertising should be tied to objective, not vanity. Plenty of advertisers overspend on prestige placements because they enjoy seeing their logo in a famous area. That can make sense if earned media and social amplification are part of the strategy. If your real need is steady lead flow in one county, fame is not your metric.

Build the budget in layers, not one big guess

A clean outdoor budget usually has four working layers: media, production, creative, and contingency. Media is the recurring core. Production and installation may be upfront or periodic, depending on format and creative turnover. Creative can be in-house or outsourced. Contingency covers surprises, which appear more often than people admit.

Here is a practical way to think about it. If your monthly media allocation is $8,000 for a static board, do not assume your campaign "costs $8,000." If the vinyl production and install add another $1,200 to $2,500 at launch, and your design work costs $500 to $3,000 depending on complexity, your first month might land much higher than the following months. On the other hand, if you are changing creative every few weeks, production may not be a one-time event at all.

That is why seasoned advertisers often separate launch costs from steady-state costs. The first billing period can be lumpy. Months two through four may feel smoother. By month six, a static campaign can look very efficient, because the upfront setup has been spread over time. Digital flips that pattern. It can feel easier to launch, but recurring media rates may stay consistently higher than a low-cost static board ***facility naming rights*** in the same market.

A workable monthly budget model

If you are trying to turn broad outdoor ambitions into an actual monthly number, use a simple planning framework:

1. Define the market and radius you need to reach.
2. Choose static or digital based on message, duration, and update frequency.
3. Separate launch costs from recurring costs.
4. Reserve 10 to 15 percent for schedule changes, production issues, or opportunistic upgrades.
5. Commit to enough duration for repetition, usually at least eight to twelve weeks for most campaigns.

That framework prevents the most common mistake, which is spending nearly everything on the board itself and leaving too little for execution.

Say a regional home services company wants to test billboard advertising in one metro area. It might budget $6,000 to $9,000 monthly for media on a solid static board, around $1,500 for initial design and production, and a contingency cushion of roughly $1,000. Over three months, the average monthly blended cost may settle somewhere around $7,000 to $10,000, depending on the market and whether the creative changes.

A startup chasing visibility in a major city could land on a very different plan. A digital board at $12,000 to $25,000 per period may seem feasible until the team realizes it also needs stronger creative, a more robust landing page, social capture, and perhaps a PR push to capitalize on the outdoor placement. Suddenly the billboard is not a standalone expense. It is one part of a coordinated campaign.

Static versus digital, where the budget pressure really sits

Static and digital are often treated as a simple style choice. They are really two different financial behaviors.

Static usually works well when your message can remain stable, your geography is specific, and you want cost efficiency over time. It often delivers better staying power per dollar, especially for local brands that need the same audience to see the message repeatedly during daily routines. The trade-off is reduced flexibility. Creative updates are slower and more expensive.

Digital offers speed. You can rotate offers, daypart messages, or react to live events. For campaigns that depend on timeliness, that flexibility can justify the price. But digital is only effective if the spot frequency is high enough to register. Buying a tiny sliver of a premium screen just to say you were there can drain a budget without moving the needle.

That trade-off becomes even sharper in New York. A Billboard NYC campaign can make sense for brands that benefit from urban density, tourism, prestige, and social spillover. It can also become a very expensive ego exercise if there is no amplification plan behind it.

Why premium boards distort expectations

A lot of advertisers research outdoor by looking at iconic locations first. The problem is that those units are terrible benchmarks for ordinary budgeting. A Times square billboard is not just outdoor media. It is event media, status media, and content media. It may deliver audience impressions on the street, but it also functions as a backdrop for videos, influencer posts, launch moments, and press coverage.

That is valuable when used intentionally. If your campaign includes a shoot, creator partnerships, or earned media outreach, a short Times Square run might punch above its paid impression value. If you are expecting it to behave like a direct-response highway board for a local roofing company, the economics fall apart quickly.

Prestige placements can absolutely work. They just need the right business case. If your CFO is asking for lead cost benchmarks, you need a stronger explanation than “people will think we are big.” If your brand strategy is entering a national conversation and generating visual proof billboards in miami of scale, the premium may be rational.

Negotiation matters more than many buyers realize

Rate cards exist, but the first quote is not always the final deal. Outdoor inventory has yield pressure like other media. Unsold periods, weaker boards bundled with stronger ones, and flexible dates can create room to negotiate. Long-term commitments often help, but only if the board is genuinely right for the campaign.

I have seen buyers reduce waste simply by asking sharper questions. What is the average occupancy on similar units nearby? Is there a remnant opportunity for the weeks before our official launch? Can production be waived or discounted with a multi-period commitment? Is there a digital companion unit in the same market that can be added efficiently? Those questions do not guarantee a lower number, but they often reveal options that a surface-level inquiry misses.

Agency relationships can help here. Groups like Plug Talk Media may have access to market knowledge, vendor relationships, or packaging opportunities that a first-time buyer lacks. The key is transparency. If you work with a partner, make sure you understand whether they are paid by fee, commission, or both, and how that affects recommendations.

Measuring whether the budget is working

Outdoor is not unmeasurable, but it does require realistic expectations. If you need airtight click-to-conversion attribution, billboard advertising may frustrate you unless it is paired with trackable devices such as custom URLs, QR codes, promo codes, dedicated phone numbers, or geo-lift analysis. Even then, some of the value will remain indirect.

The more useful question is whether the board is contributing to the business outcomes you care about. Brand search volume, direct traffic, store visits, inbound call lift, market-level sales changes, and aided recall studies can all help. A campaign does not need perfect attribution to justify itself. It needs credible directional evidence and disciplined comparison against other channels.

When outdoor works, the pattern often appears across several signals at once. Branded search rises. Sales teams report more familiarity. Direct traffic grows. Conversion rates improve slightly because prospects have already seen the name elsewhere. That cumulative effect is why month-to-month planning matters so much. Outdoor usually rewards consistency more than sporadic bursts.

Common budgeting mistakes that quietly wreck campaigns

Most failed outdoor buys are not catastrophic. They are death by small miscalculations. A board is booked too briefly. The creative carries too many words. The placement looks impressive in photos but misses the actual audience. The advertiser allocates enough to launch, then pulls back before frequency builds memory.

The safest budgeting posture is disciplined patience. Give the message enough time, put it where it can be seen repeatedly, and judge performance against the right objective. If cash flow is tight, buy fewer better weeks in a high-fit location rather than stretching into a poor unit for longer. If you need flexibility, choose digital for a reason, not because it feels modern.

This is the short checklist I give clients before they commit money to outdoor:

| Question | Why it matters | |---|---| | Who exactly needs to see this board repeatedly? | Reach without relevance is wasted spend. | | Is the board near the audience’s actual path, not just a famous road? | Habitual exposure usually beats novelty. | | Can the message be understood in a few seconds? | If not, creative waste inflates media waste. | | Do we have enough budget for at least two to three periods? | Single-period tests often mislead. | | What business metric should improve if this works? | Without this, every result gets debated. |

Matching spend to business size

Small businesses should not copy national brands. A local med spa, attorney, gym, or HVAC company can do very well with one or two carefully chosen boards and a disciplined message. In many cases, a monthly media commitment in the mid four figures can create meaningful presence if the market fit is strong.

Mid-sized regional brands usually benefit from either a cluster strategy or a dominant-corridor strategy. A cluster gives broader reinforcement across the market. A dominant corridor approach puts more pressure on one important commuter route. Which one wins depends on whether your customer base is geographically dispersed or concentrated.

Larger brands have more room to blend objectives. They may run performance-oriented boards in some markets and high-prestige, buzz-driven boards in others. But bigger budgets do not erase the need for monthly planning. They increase the number of ways money can leak.

The smartest outdoor budgets leave room for judgment

There is no universal answer to billboard advertising cost because there is no universal billboard. A roadside static unit in a secondary market, a premium digital downtown screen, a Billboard NYC campaign, and a Times square billboard all live on different economic planets. The mistake is treating them as interchangeable examples under one tidy benchmark.

What matters is fit. Fit between placement and audience. Fit between creative and speed of attention. Fit between campaign length and memory building. Fit between the monthly cost of billboard advertising and the business result you actually need.

That is the persuasive case for budgeting carefully rather than cheaply. Cheap boards can be expensive when nobody relevant sees them. Premium boards can be profitable when they are part of a larger strategy and timed correctly. If you ask better questions at the start, you will usually spend less money proving the wrong thing.

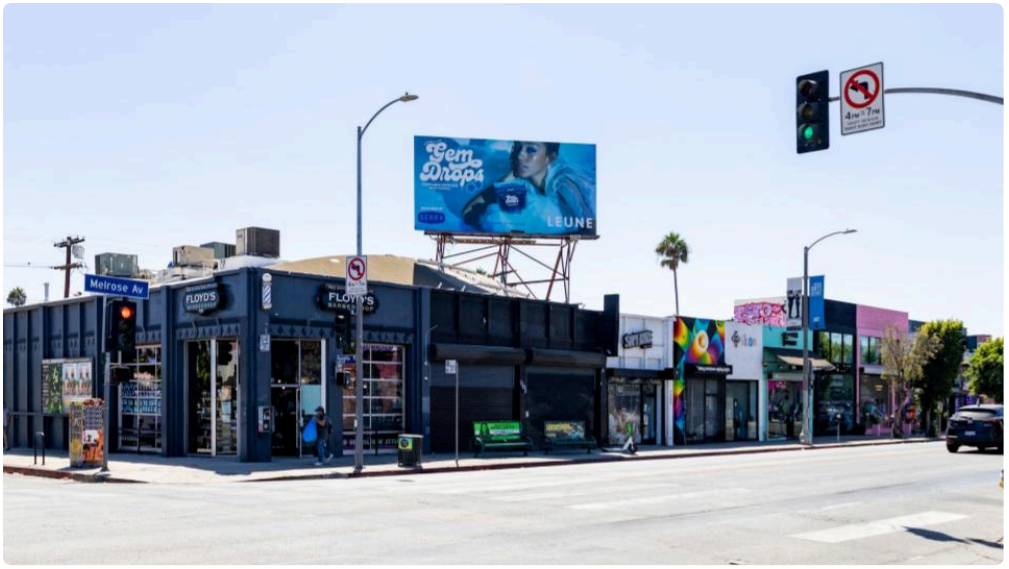

Outdoor still has enormous power because it is public, unavoidable, and physical. Done well, it lends weight to a brand in a way that many digital impressions never can. But that power only pays off when the monthly planning is honest. Know what you are buying, what the board must accomplish, and how long you can support it. Start there, and the numbers stop feeling mysterious. They become manageable.

Plug Talk Media 4121 18th Ave, Brooklyn, NY 11218, United States +13476400321 PTM specializes in advertising experienced outside of the home, including billboards, wallscapes, transit ads, street level furniture, and other media seen while on the go.