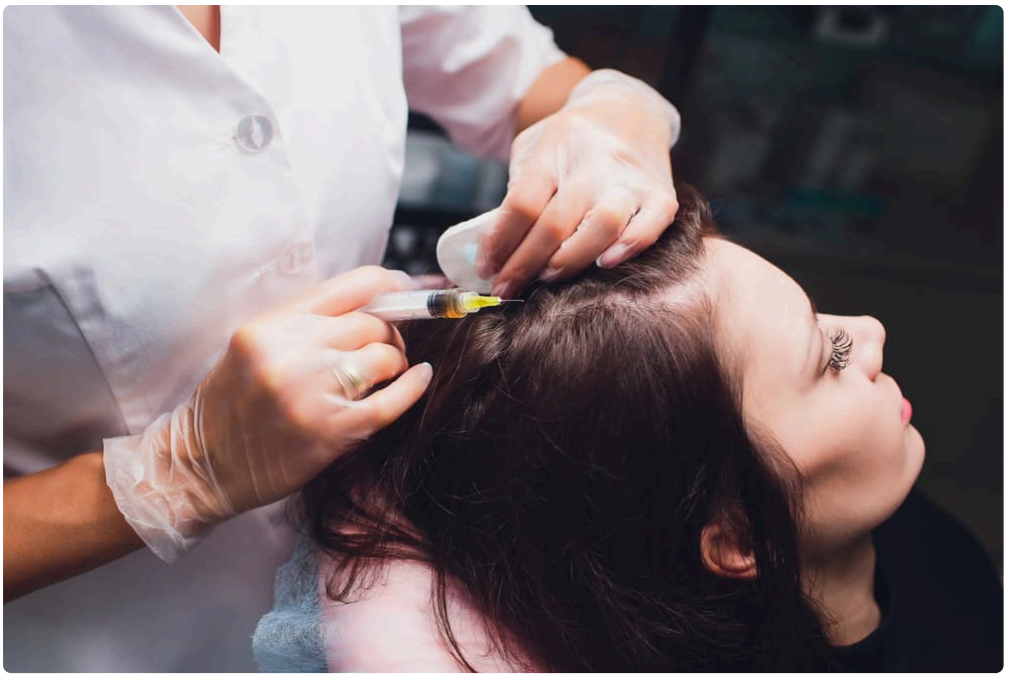

Hair loss tends to feel simple from a distance and complicated the moment it becomes personal. People usually start with one question, "What works?" Then the follow-up questions arrive quickly. How long will it last? How much downtime is involved? Will it look obvious? Is this meant to regrow hair, preserve what is left, or create the appearance of density where there is almost none?

Those distinctions matter when comparing Stem Cell Hair Treatment Fort Collins options with traditional hair transplants. These approaches are often discussed as if they compete head-to-head, but in practice they solve different versions of the same problem. One may be better for early thinning. The other may be the only realistic choice for someone with significant recession or bare areas. Sometimes the smartest plan involves both, just not at the same time.

In clinical conversations, the confusion usually begins with the phrase "stem cell." Patients hear it and assume dramatic regrowth, almost like flipping a switch and restoring a full hairline. The reality is more measured. Regenerative hair treatments may improve scalp health, extend the growth phase of vulnerable follicles, and sometimes thicken miniaturized hairs that are still alive but struggling. Hair transplantation, by contrast, physically moves healthy follicles from one part of the scalp to another. It is a structural solution, not a signaling-based one.

That difference is the center of the comparison.

What people usually mean by stem cell hair treatment

When people search for Stem Cell Hair Treatment Fort Collins, they are often referring to regenerative procedures that aim to support dormant or weakened follicles. The exact treatment can vary by provider. Some practices use biologic concentrates derived from the patient's own tissue. Others combine regenerative injectables with microneedling, growth factor protocols, or platelet-rich plasma. The language in marketing can get loose, so it is worth slowing down and asking what is actually being offered.

A true consumer-level comparison should not lump every regenerative treatment into one bucket, but there are broad patterns. These therapies are generally designed to stimulate existing follicles rather than create new ones where none remain. That is a key distinction. If a scalp area has been slick bald for years, regenerative treatment

alone is less likely to produce meaningful coverage. If the area is thinning, with many miniaturized hairs still present, the odds of visible improvement are better.

In my experience reviewing how patients talk about results, the happiest regenerative-treatment patients tend to be those who wanted one of three things: slower shedding, modest thickening, or better support for hair they had not completely lost. The most disappointed tend to be those who expected a juvenile hairline to return without surgery.

What a hair transplant is actually doing

A hair transplant is straightforward in concept and demanding in execution. Follicles are harvested from donor-rich zones, usually the back or sides of the scalp, and implanted into areas of thinning or baldness. Modern procedures most often use follicular unit extraction, though some surgeons still perform strip harvesting in selected cases. The artistry lies in donor management, graft placement, angle, density, and hairline design.

Done well, a transplant can create visible, durable improvement because it relocates follicles that are genetically more resistant to androgen-related loss. That said, it is not magic. A transplant does not stop ongoing loss in native hair. It also does not give a person unlimited density. Donor supply is finite, and every graft used today is one that cannot be used later.

That last point matters more than many people realize. A 32-year-old man with aggressive recession and diffuse thinning needs a different long-term plan than a 58-year-old with stable crown loss. Surgeons who think only about the immediate before-and-after often create problems five or ten years down the road.

The real comparison: stimulation versus relocation

If you strip away the marketing, the difference between these options becomes easier to understand. Stem cell-based or regenerative hair treatments aim to improve the performance of follicles that still exist. Hair transplants move healthy follicles into places where coverage is poor or absent.

That means the ideal candidate profile is usually different.

A person with widening part lines, increased shedding, and diffuse thinning across the top of the scalp, especially if the scalp is still populated with fine hairs, may respond to regenerative treatment. A person with a bare temple, an advanced receding hairline, or a smooth crown with little active growth is often looking at transplantation if the goal is actual coverage.

This is where patients in Fort Collins can benefit from a careful in-person evaluation instead of choosing based on a catchy phrase. Good scalp lighting, dermatoscopic examination, family history, rate of progression, and donor density all influence the answer.

Which option tends to look more dramatic

Hair transplants generally produce the more dramatic visual change, especially in people with established bald areas. That is because grafts physically add hair to locations that need it. If enough grafts survive and grow, the result can be obvious in a positive way.

Regenerative treatment usually produces subtler gains. Some patients describe hair that styles better, feels thicker, or sheds less in the shower. Others notice improved density in photographs after several months. Those are real wins, but they are not the same as filling in a long-empty frontal hairline.

A useful way to frame expectations is this: regenerative treatments often improve the quality of the field, while transplants can change the architecture of the field.

Downtime, discomfort, and recovery

For many patients, the treatment decision is not only about final outcome. It is also about how much disruption they can tolerate.

Regenerative scalp procedures are usually lighter in terms of recovery. There may be soreness, pinpoint injection discomfort, redness, or mild swelling. Some people return to normal activities within a day or two. Others prefer a short buffer, especially if the scalp looks irritated immediately afterward.

Hair transplants involve more visible downtime. Tiny scabs, redness, swelling, and a temporary "worked-on" appearance are common. Most people can resume desk work relatively quickly, but social downtime often lasts longer than the clinic brochure suggests. The transplanted hairs usually shed before regrowth starts, which can be psychologically difficult if the patient was expecting a straight upward trajectory.

This is one of those under-discussed realities: hair restoration often gets worse before it gets better. With regenerative treatments, patience is needed because the changes are gradual. With transplants, patience is needed because the grafts need time to cycle and mature.

Cost is not as simple as the sticker price

It is tempting to compare these approaches by looking only at the upfront bill. That usually leads to poor decisions.

Stem Cell Hair Treatment Fort Collins pricing can vary widely depending on the protocol, the number of sessions recommended, and whether adjunctive therapies are included. A lower entry cost may sound attractive, but regenerative treatment often works best as a series or as part of ongoing maintenance. Over two or three years, the total investment may become substantial.

Hair transplants usually have a higher upfront cost, especially if a large number of grafts are needed. However, if the procedure is well planned and the pattern of loss is stable, some patients see it as a more definitive structural investment. The catch is that many people still need medical or regenerative support afterward to protect native hair and *Stem Cell Hair Treatment Fort Collins* reduce further thinning around the transplanted zones.

I have seen patients regret both extremes. Some spent years paying for repeated non-surgical treatments that never matched their goal. Others rushed into surgery before stabilizing active loss and later faced a patchwork appearance as surrounding native hair continued to thin.

Who tends to do well with regenerative treatment

The strongest candidates usually share certain traits:

- early to moderate thinning rather than extensive baldness
- visible miniaturized hairs still present in the target area
- realistic expectations about gradual improvement
- willingness to follow a maintenance plan if needed
- interest in avoiding surgery, at least for now

These are not rigid rules, but they reflect common patterns. Women with diffuse thinning often ask about regenerative therapies before surgery, partly because female hair loss can be spread across a broad region rather than concentrated in a classic male-pattern distribution. Men in the early stages of recession may also consider regenerative support if they want to preserve density and delay or reduce the need for transplantation.

Who tends to do well with transplantation

Transplants tend to make more sense when the problem is not just weak hair but missing hair. A receding frontal hairline, deep temple loss, a bare crown, or visible scalp that has not meaningfully improved with conservative care often points toward surgery.

That said, suitability depends on donor quality. A patient with poor donor density, fragile hair caliber, Denver Regenerative Medicine | Stem Cell Therapy, HRT, Testosterone Clinic Stem Cell Hair Treatment Fort Collins or extensive diffuse thinning may not be an ideal surgical candidate, even if they desperately want a transplant. Good surgeons sometimes say no, or at least not yet. That restraint is usually a good sign.

Age matters too, though not in a simplistic way. Youth alone does not disqualify someone, but very young patients with rapidly evolving loss patterns are at higher risk of chasing their hairline with repeated procedures. A mature plan often looks beyond the first surgery and asks what the scalp is likely to need later.

The Fort Collins factor

Location matters more than many people expect. In a place like Fort Collins, where people often lead active, outdoor-heavy lives, practical recovery issues come into focus. Sun exposure, sweating, dust, gym routines, cycling helmets, ski season, and work schedules all shape what treatment feels manageable.

Someone training regularly outdoors may prefer a regenerative option first because it involves less interruption. Someone with a winter window and a strong desire for visible frontal improvement may choose a transplant and use the cooler months for healing. Neither choice is automatically better. It depends on timing, lifestyle, and tolerance for temporary visibility during recovery.

Local climate also affects scalp care habits. A dry environment can exaggerate irritation, itch, and flaking after procedures if aftercare is inconsistent. It is not a reason to avoid treatment, but it is one more argument for choosing a practice that gives detailed follow-up rather than handing out generic instructions.

Results timeline, and why this frustrates people

Hair restoration operates on biological time, not wishful time.

With regenerative treatment, patients often look for changes within a few weeks. Meaningful visual improvement, when it happens, usually takes longer. Shedding may stabilize before density appears better. Texture may improve before coverage looks different. Photographs taken under consistent lighting are far more useful than mirror checks under bathroom lights.

With hair transplants, the timeline tests patience even more. The first few months can feel anticlimactic. Transplanted hairs commonly shed, then rest, then begin to emerge again. Early regrowth may be thin, uneven, or wiry before it matures. Final cosmetic assessment can take close to a year, sometimes longer depending on the area treated and the individual growth cycle.

When patients are prepared for this, they cope better. When they are sold a rapid transformation story, disappointment sets in early.

Risks and limitations that deserve a plain explanation

Every treatment has a downside, and anyone comparing Stem Cell Hair Treatment Fort Collins with transplantation should hear it in direct language.

Regenerative treatments may not work enough to justify the cost. Some patients get noticeable improvement. Others get mild benefit. A few see little change at all. Technique, diagnosis, underlying cause of hair loss, and treatment protocol all matter. If the scalp problem is scarring alopecia or an untreated hormonal or autoimmune issue, the response may be limited or unpredictable.

Transplants carry surgical risks, though serious complications are uncommon in competent hands. More common concerns are poor design, overharvesting the donor area, unnatural hair direction, inadequate density, and the long-term mismatch between transplanted hair and continued native-hair loss. The problem is not only whether grafts survive. It is whether the overall pattern still looks natural years later.

One caution I often emphasize is this: a transplant can be permanent in the same way a tattoo is permanent. A good one ages well. A bad one is hard to ignore and expensive to revise.

Why some patients benefit from both

The false choice between regenerative treatment and surgery leaves out one of the most practical pathways. For many patients, these approaches are complementary.

A transplant can rebuild an absent hairline or add density where coverage is not recoverable any other way. Regenerative treatment can then support surrounding native hair, improve scalp quality, and help maintain a fuller overall look. In some cases, regenerative care is used before surgery to optimize scalp condition. In others, it is introduced afterward as part of a broader maintenance plan.

This layered strategy tends to make the most sense for people with mixed patterns, areas of true loss combined with areas of ongoing thinning. It is also common for patients who want to be conservative with donor grafts and get the most visual value from every intervention.

Questions worth asking at a consultation

A good consultation should feel less like a sales pitch and more like a candid planning session. Ask questions that reveal how the provider thinks, not just what they offer.

- What type of hair loss do I actually have, and how certain are you?
- Am I trying to revive weakened follicles or replace missing hair?
- If I do nothing for a year, what is likely to change?
- What would count as a realistic success in my case?
- How would you adjust the plan if I were your family member?

Those five questions often reveal more than a long menu of branded treatments. The best answers are specific, a little cautious, and tailored to your pattern rather than copied from a brochure.

Red flags people miss

Most patients know to avoid obviously over-the-top promises, but the subtler red flags are more common. One is the provider who recommends the exact same treatment plan for almost everyone. Another is the clinic that

uses impressive sounding language without explaining the mechanism, the expected degree of improvement, or the limitations.

For surgery, be wary of consultations that focus only on the front-facing cosmetic result and barely mention donor management, future loss, or long-term planning. For regenerative care, be wary of language that implies new hair will reliably grow in long-bald areas.

A strong practice usually does something that surprises patients at first: it narrows expectations. That may not sound exciting, but it is often the difference between satisfaction and regret.

So which is better?

The honest answer is that neither is universally better. They are better for different problems.

If your main issue is early thinning and you still have many viable hairs in the affected region, Stem Cell Hair Treatment Fort Collins options may be a reasonable first move, especially if you want less downtime and you understand that the payoff is usually incremental. If your main issue is true baldness or a reshaping problem, such as temples or a hairline that needs rebuilding, transplantation is often the more effective path.

The harder cases sit in the middle. Someone with moderate frontal thinning, a partially receded hairline, and ongoing miniaturization may need a staged approach. In that kind of case, the most skilled recommendation is not a slogan. It is a sequence.

Making the right call for your own scalp

The best decision usually comes from matching the method to the biology, not the marketing. Start with diagnosis. Figure out whether the follicles in the area of concern are weak, shrinking, or gone. Then consider your timeline, budget, tolerance for downtime, and appetite for maintenance.

There is no shame in choosing the less invasive option first if your hair-loss pattern supports it. There is also no virtue in avoiding surgery if surgery is the only realistic way to create the change you want. What matters is being clear about the goal. Preservation, thickening, and reconstruction are not interchangeable aims, and they should not be sold as if they are.

For patients in Fort Collins, that means looking beyond labels and asking a more grounded question: what is the condition of my scalp right now, and which treatment matches that reality? Once that question is answered honestly, the comparison becomes much easier.

Denver Regenerative Medicine
155 Boardwalk Dr Ste 400 - #451
Fort Collins, CO 80525

(970) 578-3636

FAQ About Stem Cell Hair Treatment Fort Collins

How much does stem cell hair treatment cost in Fort Collins?

Prices vary by provider and the specific services quoted. Ask for a written estimate and whether it includes consultation, follow-up, or separate fees.

Who is a good candidate for stem cell hair treatment?

The cause of hair loss should be diagnosed first. A dermatologist can explain established treatments for that diagnosis and whether an investigational approach is appropriate to discuss.

What is the difference between stem cell hair treatment and a hair transplant?

A transplant moves existing follicles to areas of hair loss. Cell-based and exosome approaches for hair loss are investigational. Ask a licensed clinician about the evidence, risks, FDA status, and established alternatives for your diagnosis.