If you run a tech brand in Southend, you recognize the nearby vibe: a section coastal, a little bit aggressive, and someway all the time on time for a assembly that begins “simply after lunch”. The site has to hold up. It can’t appear as if a brochure from 2009, and it may possibly’t really feel like a common template that each and every other startup makes use of in view that “it’s cheaper”.

Good internet design will not be ornament. It’s product clarity. For tech groups, the UI is many times the 1st interaction your customers have together with your engineering mind. That first influence comes to a decision regardless of whether folk click on “contact revenue”, obtain an ordeal, or leap to a competitor who made their interface experience calmer, faster, and extra certain.

This is wherein clear, today's UI things, and the place Web Design Southend can be more than a geographic label. Done suitable, it turns into a practical potential: tight collaboration, regional information, and a layout strategy that respects how your product honestly works.

Why tech carriers want UI that behaves like software

A lot of web content fail on account that they deal with the web site like a marketing flyer. Even after they look respectable, they don’t behave like a product. They don’t marketing consultant, explain, or respond. They don’t believe regular from web page to page.

Modern UI should still do 3 things quickly:

It will have to communicate importance devoid of making human beings work for it.

It should diminish friction, so the route to “sure” is short. It will have to sign competence, so your product feels protected to try to judicious to purchase.

I’ve considered tech teams spend weeks refining onboarding flows after which ship a touchdown page that takes a long time to load and buries the purely applicable detail less than an photo carousel from the prehistoric generation. It’s like writing appealing documentation after which attaching it to a four MB PDF with out headings. Users get the sign, even if you intended it or now not.

Clean UI is a promise: the product is organised, the interface is thoughtful, and anyone for your group cares approximately the particulars.

The “present day” element: blank approaches beat brand new pixels

Modern UI doesn’t mean “every thing looks as if a house-age app”. It method the layout behaves predictably. You get constant spacing, typography that reads effectively, real looking system, and a layout that holds up when content material transformations.

Tech groups are allergic to static pages. Your product evolves. Your characteristic set grows. Your pricing adjustments. Your web publication posts get rewritten in view that a purchaser requested a larger question. If your site is constructed on a fragile design shape, every update turns into a mini design challenge.

A blank, state-of-the-art UI process in the main leans on a layout procedure, no matter if it’s lightweight. That shall be as basic as:

- a hard and fast of typography kinds that duvet headings, frame textual content, and code snippets
- a spacing scale that makes layouts think aligned

- reusable UI accessories for buttons, tabs, cards, and pricing blocks
- consistent style patterns so sign united states of americaand demos don't appear like they had been stitched in later

When these items are regular, your website feels polished while not having regular visible reinvention. And importantly, it turns into more straightforward in your team to feature new pages devoid of breaking the vibe.

Southend truth money: collaboration and pace matter

There's a sensible capabilities to working with a local crew after you're building a tech web site: you could stream quicker with fewer misunderstandings. When decisions are immediate and comments loops are short, you don't become within the "we approved it final month yet now the reproduction desires to be one of a kind" capture.

Local collaboration also supports with tone. Southend has its personal cadence, a mixture of approachable vigor and transparent respectable motive. Your internet site need to match that. Not in a compelled, "we're from Southend" means, but inside the method it speaks to folk: friendly in which it must be, direct where it issues.

In exercise, this exhibits up within the construct approach. You can do a brief overview consultation, inspect page layouts together, scan interactive prototypes, and adjust matters prior to you decide to creation code. That reduces remodel and continues layout intentions intact.

The pages that easily convert for tech companies

Tech websites ceaselessly waste attempt on pages that impress designers but don't guide customers. The purpose isn't always to have each one can phase, it's to respond to the proper questions your users lift in their heads.

A easy today's UI helps those questions with the appropriate structure, not with more noise.

Start with the pages that generally tend to do the heavy lifting:

Landing pages that recognize attention

A landing web page will have to make it transparent what you do in just a few seconds. If the hero segment is all vibes and no substance, users will deal with the rest of the web page as optional. If your hero incorporates a powerful headline, a brief value declaration, and a name to motion that makes sense, you purchase time to give an explanation for.

For UI, the hero necessities breathing room and a clear hierarchy. Big class is marvelous, yet simplest while it's paired with readable frame reproduction. Buttons must appear as if buttons, forms could appear to be kinds, and secondary movements may still be much less widespread than the customary route.

Pricing that doesn't cover the truth

Pricing pages fail after they're obscure, once they oversell without specifics, or whilst the comparison is doubtful. Clean UI enables pricing think fair. Use transparent plan names, a readable feature structure, and spacing that makes it user-friendly to experiment.

If you do add comparisons, hinder muddle. People have to be in a position to reply "what do I get for this charge?" devoid of zooming in or looking.

Product pages that really feel like component of the software

This is the one tech groups underinvest in. A product page will have to display how the user's day improves. Screenshots, diagrams, and brief descriptions are mammoth, as long as they don't overwhelm.

A great UI trick is to prevent the tale regular. If you describe workflows, align the visuals with the workflow steps. If you list capabilities, crew them logically. The web site will become a guided journey, no longer a random gallery.

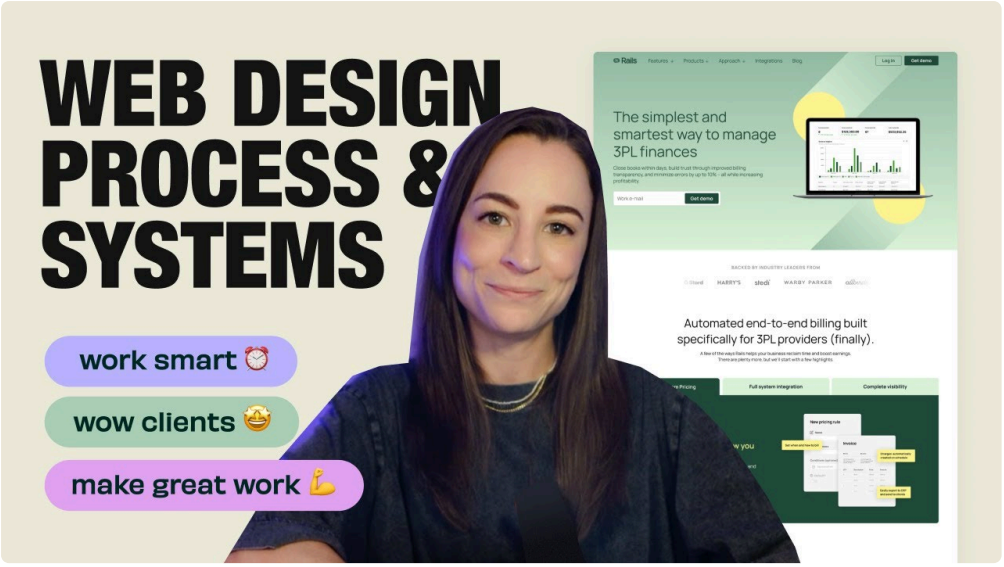

Case studies that don't read like press releases

Case experiences need to sound like difficulty fixing. Even if you can actually't share properly metrics, that you could nonetheless show course of and results. Clean UI things on account that you would like readers to skim and nonetheless absorb the major factors.

The most useful case learn layouts present an at-a-look abstract after which dive into specifics. A design that makes the summary handy to in finding tends to elevate engagement, because readers believe they're now not losing time.

UI small print that make a website think "severe"

Clean leading-edge UI is repeatedly product of small decisions that upload up. These are the tweaks I look for first while evaluating a tech site:

Typography that doesn't battle the reader. Headings should always be uncommon, frame text ought to have happy line top, and long paragraphs ought to be damaged into digestible sections. If your replica is dense, your format has to carry a few of the burden.

Visual hierarchy that courses the attention. If the whole lot is sizeable, not anything is. If each and every part shouts, the principle call to movement disappears into the noise.

Buttons that behave constantly. The related variety must forever imply the comparable motion. If a button leads to a demo oftentimes and a publication different times, that inconsistency feels like a malicious program, not a feature.

Forms which can be calm and forgiving. Error messages have to be clear and near the sector. Labels will have to now not vanish. You choose clients to really feel guided, now not interrogated.

Performance and structure steadiness. A web page that shifts when loading, or delays key content material in the back of heavy scripts, appears sloppy although the layout is noticeably.

In my event, customers detect these items subconsciously. They may not say, “Your spacing scale is inconsistent”, but they are going to make a decision your product feels dangerous or your staff feels unpolished.

The reproduction and UI handshake: layout can’t restore unclear messaging

A brief story. I once labored on a tech landing web page the place the UI was blank and present day, the structure was appropriate, and the conversion cost used to be nonetheless mediocre. The fashion designer had nailed the visible hierarchy, however the copy stored utilizing summary terms like “creative treatments” and “streamlined platforms” with out concrete person effect.

The repair wasn’t cosmetic. We rewrote the hero message to specify the process to be done, transformed the supporting area right into a quick set of use instances written in user language, and aligned the visuals with those use circumstances.

The interface stayed more often than not the identical, but the site stopped feeling like a pitch deck and started feeling like a device. Clean UI enables whilst the message is evident, and it amplifies clarity when your phrases at last event your product.

That’s the handshake: UI makes the message readable, and the message makes the UI count.

Accessibility is not a “fine to have” for tech audiences

Tech agencies draw in customers who care approximately usability, adding folks with accessibility necessities. Even while your buyer base is generally inside groups, accessibility improves the website online for everybody. It additionally reduces the hazard of compliance trouble and accessibility complaints.

You do not desire to build a cathedral of necessities to make precise progress. You do need to design for actual persons.

Think approximately:

Contrast for text on buttons and backgrounds.

Keyboard navigation for menus and forms. Readable attention states on interactive aspects. Legible font sizes and line spacing for long content material. Accessible labels for paperwork and controls.

If you've got you have got an engineering staff, involve them. They can assist validate the front give up and make sure that your accessibility implementation shouldn't be just theoretical.

A useful “clean UI” checklist for your build

If you’re aiming for sparkling and modern day UI on your tech web page in Southend, here’s a quickly sanity check your team can use in the course of design evaluation.

- Clear hierarchy: does the key message and elementary movement stand out devoid of hunting?
- Consistent accessories: do buttons, cards, and form fields look and behave the comparable throughout pages?

- Readable typography: can somebody skim and still have an understanding of what you do?
- Calm load sense: does the web page suppose swift, and does it stay clear of design shifts?
- Helpful interactions: do menus, tabs, and kinds reply predictably and genuinely?

That checklist is short on purpose. The most popular layout programs consider uninteresting inside the fabulous way, and the attempt for boring is consistency beneath truly content.

Common UI traps for tech startups (and what to do rather)

Tech startups basically sprint and deliver, which is sweet. But sprinting can bring about UI choices that appear “tremendous” until you scale.

Here are the traps I see customarily:

The carousel trap

Carousels consider like they’re doing one thing, however they incessantly prolong the message. Users don't have any reason to look forward to slide 3. Modern UI characteristically favours single, centred hero sections except you might have a amazing intent to rotate content material.

If you need diverse messages, use tabs or stacked sections that show value as clients scroll.

The “every thing is main” hero

When your hero contains too many claims, it stops being credible. Clean UI works with fewer, greater statements. If you need to canopy dissimilar audiences, segment the content material or offer clean paths.

The pricing mystery

Pricing will have to curb nervousness, no longer create it. If you're making users wonder what’s covered, you might be outsourcing their resolution-making to confusion. A clear layout, readable functions, and obvious plan variations are the cutting-edge UI identical of consider.

The brochure footer

A footer may also be undeniable and competent: navigation, contact techniques, legal links, and probably a mini sitemap. If your footer is complete of ornamental muddle or unrelated promotional banners, it dilutes credibility.

Design picks: minimalism vs. Personality

Minimalism is usual, and it really works, however it can go too a long way. Some tech sites look like they have been designed by means of a committee of spreadsheets. Personality is magnificent, as lengthy because it doesn’t damage readability.

A refreshing UI can nevertheless experience human. The trick is to awareness character where it allows comprehension, now not where it turns into ornament.

For illustration, you are able to use diffused illustrations to explain concepts, pleasant microcopy for forms, and considerate empty states that tell clients what to do next.

If you’re no longer positive how lots personality so as to add, evaluate those procedures:

| UI strategy | What it sounds like | Best for | Common chance | |---|---|---|---| | Strict minimalism | Quiet and confident | Enterprise instruments, compliance-heavy merchandise | Can really feel cold or time-honored | | Product-first layouts | Practical and transparent | SaaS with transparent workflows | Can underplay Web Design Southend company warmness | | Bold visible id | Memorable and vigorous | Developer resources, client-ish tech | Can distract from worth | | Warm, human replica + clean UI | Trustworthy and friendly | B2B groups promoting to busy determination makers | Overdoing tone can lessen seriousness |

Use the mindset that suits your customer's temper. A CTO scanning a technical evaluation desires clarity and calm. A founder touchdown for your homepage needs hope and momentum. Different employees, other expectancies, exclusive UI priorities.

How to layout a present day UI without making it heavy

Clean design isn't always merely visual, it's additionally structural. A site must forestall complexity that slows the user down.

A right ultra-modern shape most likely potential:

Your navigation is predictable, with clean page labels.

Your sections have regular spacing and alignment. Your visuals support the text, no longer compete with it. Your interactive elements behave smoothly.

This is in which construct choices subject. If your the front stop carries heavy animations, quite a bit titanic scripts, or delays rendering key sections, your blank UI becomes a functionality challenge. And functionality complications demonstrate up in conversion, no longer simply in technical audits.

If you're operating with a Web Design Southend partner, ask how they process functionality as component of the design, not as an afterthought. The simplest groups deal with pace like layout, for the reason that it can be.

Calls to motion that don't experience like a trap

Tech investors are busy. They will best click "guide a demo" if your web site makes a higher step believe reliable and vital. A UI can guide that by way of identifying the precise CTA textual content and inserting it the place it answers a question.

Sometimes the such a lot contemporary circulate is to provide thoughts. A demo for severe evaluators, a trial for hands-on users, and a documentation link for technical company.

But don't overdo it. Too many CTAs on one web page turns into alternative paralysis. Clean UI could also be approximately restraint.

If you desire to be offering multiple paths, avert them visually constant and prioritize them so as of cause.

Testing the UI with genuine user behaviour

You can design all day and still miss what clients want. That's why trying out concerns, even for those who're small.

Start with low-expense tests:

Observe recordings, even about a.

Check click on paths for key pages. Review shape drop-off issues. Run rapid A/B exams on headline variants or CTA placement while it is easy to.

You're now not attempting to win a cosmetic contest. You're seeking to eradicate friction and sharpen readability.

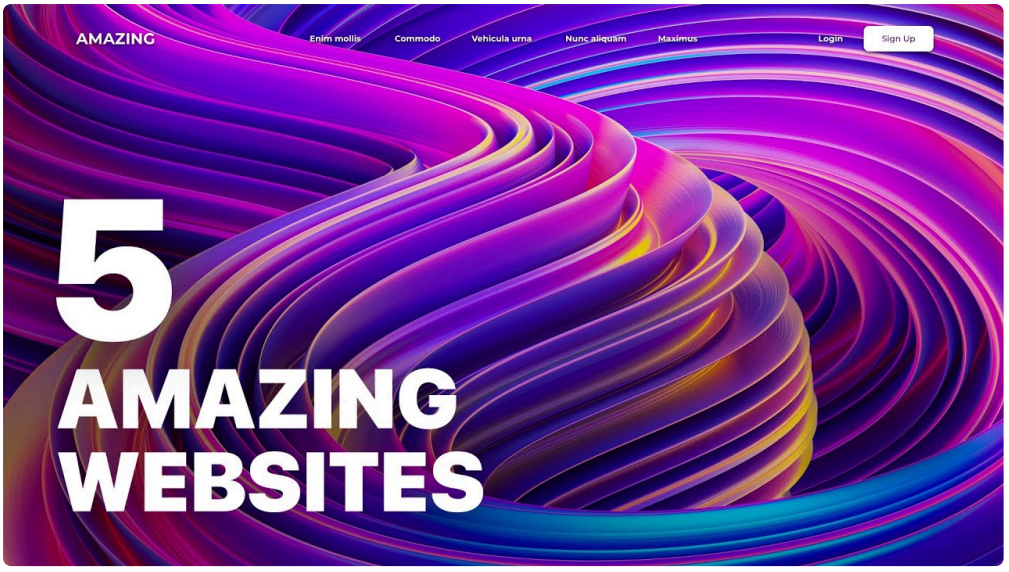

A fantastic variety of UI advancements come from small issues, like altering the CTA colour to enhance distinction, adjusting button copy to set expectancies ("Request entry" rather then "Submit"), or decreasing the variety of fields in a type.

The honest trade-off: layout systems take time, however they pay back

Design procedures are the accountable grownup inside the room. They take preliminary attempt, and they may feel slower on the jump on account that that you have to outline constituents and suggestions.

But they pay again while your web site grows. More pages, greater positive aspects, greater content material updates. Instead of rewriting kinds repeatedly, you reuse ingredients and stay the UI steady.

For tech businesses, this consistency is helping your product narrative. Your documentation, your onboarding reviews, and your marketing pages begin to really feel like they belong to the related atmosphere.

If your group is small, the machine doesn't need to be good sized. You can build it as you go, commencing with the necessities: typography, spacing, buttons, types, and a couple of layout materials.

That's adequate to avoid your "refreshing and progressive UI" aim alive beyond the release day.

What I'd ask until now choosing an online layout spouse in Southend

If you're hiring person for Web Design Southend, don't best ask to work out portfolios. Ask activity questions. The answers inform you how doubtless the project is to dwell sparkling and latest while content material and tech details get messy.

Look for a accomplice who can give an explanation for:

How they translate your product right into a web page format users understand

How they tackle responsiveness throughout gadget sizes How they treat performance and accessibility as component to the layout work How they collaborate along with your team for copy and function accuracy How they defend consistency as you add pages

A contemporary UI is hardly a one-and-performed magic trick. It’s a manner of alternatives, refinement, and area.

Bringing it all together: sparkling UI as a competitive edge

A tech internet site must always really feel like your product’s interface logic. It need to instruction manual customers, cut uncertainty, and make the following step obvious. Clean and smooth UI seriously isn't practically having a look modern, it’s approximately development have faith simply by clarity and consistency.

If you’re running in Southend, the abilities is that collaboration can really feel greater human. Better suggestions loops, speedier alignment on priorities, and a design activity that responds to how your workforce works.

The quit effect is a site that does extra than announce your product. It earns consideration, supports review, and turns guests into trials and conversations, seeing that the interface feels calm, equipped, and virtually on your users’ part.

If you desire your web site to seem to be revolutionary and behave even bigger, concentrate much less at the ultra-modern visible gimmick and extra on the format that retains working when your product evolves. That’s the UI that lasts. That’s the UI that converts.