Choosing an advertising agency sounds straightforward until you are the one signing the contract. On paper, it seems like a simple match: you have a product, a budget, a market, and a need for visibility. Then the real questions arrive. Do you need a big outdoor specialist that can negotiate premium billboard inventory across multiple cities? A local team that knows which intersections actually convert foot traffic? A media buying shop that speaks in rates, impressions, and share of voice? Or a creative agency that can turn an ordinary campaign into something people remember three blocks later?

The answer depends less on the agency's sales pitch and more on how your business actually grows. A law firm trying to dominate one metro area has very different needs from a beverage brand launching into retail chains across three states. A real estate developer marketing one property needs timing and hyperlocal presence. A political campaign needs saturation, speed, and message discipline. Businesses often make the mistake of shopping for agencies by reputation alone, when what matters most is fit, execution quality, and whether the agency understands the kind of attention you are trying to buy.

That becomes especially important when the conversation expands beyond classic billboards. Outdoor advertising is no longer just a handful of highway faces and a few transit shelters. Street-level media now includes wallscapes, wrapped kiosks, urban panels, retail adjacency placements, rideshare tops, gas station screens, elevator networks, construction barricades, experiential takeovers, and neighborhood-level formats that hit people where they walk, wait, shop, and commute. Those channels can outperform larger-format media in the right context, but only if the agency knows how to use them well.

The first decision is not agency size, it is campaign purpose

Most agency searches begin too late and too vaguely. A company decides it needs "more awareness," asks three firms for proposals, and then compares decks that are built on different assumptions. One agency pitches brand lift. Another le-centers lead generation. A third focuses on market dominance. All may sound reasonable, but they are not interchangeable.

Before you judge any agency, clarify what success should look like six months from now. If your goal is broad market familiarity, a billboard-heavy plan may be appropriate because scale and repetition matter. If your goal is to influence people near a store, event venue, residential development, or service area, street-level media may deliver stronger returns because it reaches people closer to action. If your sales cycle is long and your audience is narrow, the best agency may combine fewer placements with better geographic precision.

I have seen companies waste meaningful money by buying visibility in places that impressed internal stakeholders rather than actual customers. One regional healthcare provider insisted on a large-format freeway board because the executive team drove past it every morning. The board looked excellent, but patient volume barely moved. A revised plan shifted spend into transit shelters and neighborhood panels around urgent care locations, and the change was visible in call patterns within weeks. The lesson was not that freeway boards do not work. It was that visibility to leadership is not the same thing as relevance to the market.

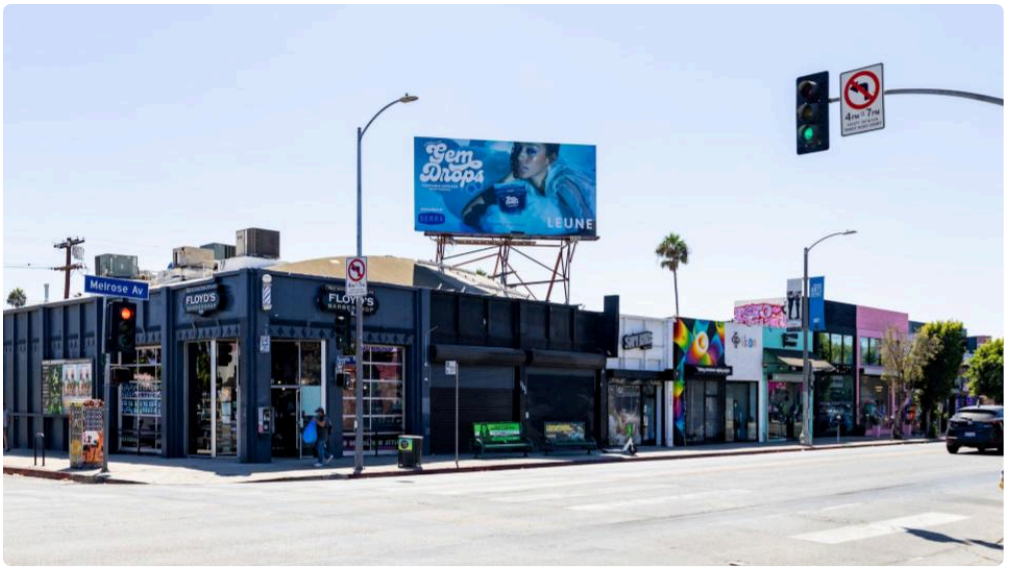

An agency worth hiring will force this conversation early. If a firm jumps straight into media types before discussing geography, timing, customer behavior, and conversion path, that is a warning sign.

Outdoor media has split into two very different disciplines

People often refer to outdoor advertising as one category, but from an agency selection perspective it helps to treat it as two related disciplines.

The first is classic out-of-home buying: bulletins, posters, junior posters, transit wraps, station dominations, airport units, and large digital boards. This work requires inventory access, pricing discipline, posting oversight, and the ability to map broad reach.

The second is street-level media strategy: placing messages in dense, local environments where context does much of the work. That might mean sidewalk-facing units near nightlife zones, branded takeovers around sports venues, street furniture in affluent shopping corridors, mural placements in neighborhoods with strong cultural influence, or *dooh ad placement* hyperlocal formats surrounding a single retail opening. The buy is often more nuanced because the audience is narrower, pedestrian patterns matter more, and the message may need to respond to immediate surroundings.

Some agencies are strong in one discipline and weak in the other. A national outdoor buying firm may secure excellent billboard rates but offer generic thinking at the neighborhood level. A nimble local experiential shop may understand street culture and foot traffic but lack the systems to audit large-scale media delivery. You do not need an agency that claims mastery of everything. You need one whose strengths match the shape of your campaign.

What a good agency actually does beyond buying space

A surprising number of clients still think the agency's job **billboards in miami** is mostly negotiating placements. That is part of the job, but it is rarely the part that determines success.

The real value shows up in planning, filtering, and judgment. A competent agency should challenge weak assumptions, translate business goals into media logic, align creative to environment, and protect you from paying for the wrong kind of exposure. It should know the difference between a location with high traffic and a location with useful traffic. It should recognize when a digital board's rotation dilutes your message. It should flag when a premium site is overpriced because it photographs well but underdelivers on dwell time or angle of

visibility. It should know when a smaller street-level network can create frequency that a glamorous headline board cannot.

Execution matters just as much. I have seen campaigns undermined by simple failures: copy that was too dense to read at speed, production specs that reduced legibility, missed installation dates around major events, geographies mapped from census data without any current on-the-ground validation, and reporting that substituted photos for outcomes. These are not small issues. They are often the difference between a campaign that quietly works and one that becomes an expensive vanity exercise.

How to tell whether an agency understands your market

A strong proposal is not proof of expertise. Many agencies know how to build polished decks using broad media language. The better test is whether they can talk about your market in concrete, unforced detail.

If you ask why they chose certain locations, listen for specificity. Do they talk about commuter direction, sightlines, retail spillover, event calendars, pedestrian concentration, neighborhood identity, and time-of-day behavior? Or do they rely on generic phrases about “maximum exposure” and “high-value audiences”? One sounds like field knowledge. The other sounds like software output.

This is particularly important with street-level media because local conditions can change the value of a placement dramatically. A corner with strong morning foot traffic may go quiet in the afternoon. A retail corridor may look busy but draw the wrong demographic for your offer. A street furniture unit outside a grocery store can outperform a much larger board if your product or service benefits from immediate mental availability at the point of routine decision-making.

Agencies that truly know a market tend to volunteer details that are difficult to fake. They will mention construction detours, seasonal shifts, the effect of new residential towers, the fact that one side of a corridor captures outbound commuters better than inbound traffic, or why a venue district works only on specific nights. Those observations rarely come from spreadsheets alone.

Creative fit matters more in outdoor than many clients expect

The agency selection process often separates media buying from creative development too rigidly. That can be a mistake. Outdoor and street-level campaigns live or die on message clarity. If the agency cannot help shape concise, environment-specific creative, you may end up paying for premium space with average communication.

A billboard has one set of demands. It needs brevity, instant recognition, and visual dominance at speed. Street-level media can sometimes support slightly denser storytelling because the audience is moving slower or waiting nearby, but even there, simplicity wins more often than complexity. The best agencies understand that format changes message, not just placement.

A restaurant launch offers a simple example. A highway board can build awareness with a memorable visual, brand name, and location cue. A cluster of street-level units near office corridors might instead focus on lunch timing, walking distance, and one irresistible menu item. Same brand, different behavior, different creative task.

When evaluating agencies, ask to see examples of how they adapted creative across environments. Not just a portfolio of pretty images, but evidence that the message changed to fit context. Agencies that think this way tend to produce stronger outcomes because they are not treating every placement as a resized poster.

The tension between scale and precision

This is where many businesses struggle. They want broad visibility because it feels safe. They also want efficient spending because budgets are finite. Billboards deliver scale. Street-level media often delivers precision. Neither is inherently better.

Scale is useful when your audience is broad, your category is competitive, and repeated exposure improves recall. Precision is useful when geography, timing, and situational relevance strongly affect conversion. A home services brand serving specific zip codes may get more value from concentrated local saturation than from a few high-profile boards. A consumer packaged goods launch into grocery chains may need both, broad awareness plus dense presence near retail.

The best agency conversations include trade-offs, not just recommendations. A mature agency should be comfortable saying something like this: with your budget, three high-visibility digital bulletins may create prestige and citywide familiarity, but the same spend across a curated street-level network could produce more weekly frequency in the neighborhoods where your buyers actually live and shop. That is a useful conversation because it frames choice in terms of outcomes instead of inventory glamour.

Questions worth asking before you hire

Most clients ask for rates, timelines, and case studies. Those matter, but they do not reveal enough about how an agency thinks. Better questions expose process, accountability, and market judgment.

1. How do you decide when a campaign should use billboards, street-level media, or a mix of both?
2. What part of your planning comes from field observation rather than vendor data?
3. How do you evaluate a placement that looks premium but may not fit our buyer?
4. Who handles production and posting verification, and how do you catch mistakes early?
5. What does success look like for a campaign like ours if direct attribution is imperfect?

The answers should sound practical, not theatrical. Be cautious if every response leads back to proprietary tools, large vendor relationships, or vague claims of optimization. Outdoor media still rewards human judgment. Data helps, but local reality decides.

Pricing is rarely as transparent as clients hope

One reason agency selection feels difficult is that pricing in out-of-home can be uneven. There are official rate cards, negotiated rates, remnant opportunities, bundled deals, and value differences that are hard to compare cleanly across formats. A client can receive two proposals with similar totals and very different actual value.

That is why the cheapest proposal is not necessarily the best one, and the most expensive proposal is not necessarily inflated. One agency may secure lower media rates but spend less time on planning, verification, and creative adaptation. Another may charge more because it is doing the careful work that prevents waste. You want to know where the margin sits and what services are included.

A fair agency should be able to explain its compensation model in plain language. Some work on commission through media owners. Some charge planning and buying fees. Some bundle everything into one retainer. None of those models is automatically wrong, but opacity is a problem. If you cannot tell how the agency gets paid, it becomes harder to assess whether its recommendations are truly aligned with your interests.

Street-level media introduces additional complexity because many opportunities are less standardized than traditional billboard inventory. There may be permit considerations, fabrication needs, venue relationships, event

windows, or local operator arrangements that affect cost. That is normal. What you want is a partner who can explain the economics without hiding behind jargon.

Local relationships can help, but they should not be the whole pitch

Agencies love to talk about their relationships, and sometimes that matters. A firm with strong ties to local media owners may hear about openings sooner, solve posting issues faster, and negotiate more effectively. In event-driven or tightly held markets, relationships can be a real advantage.

Still, relationships are only valuable if they produce better planning and cleaner execution. They should not substitute for strategy. I have seen campaigns packed with placements because an agency had easy access to inventory, not because the map made sense. That usually leads to scattered impressions and weak creative consistency.

The better agencies use relationships as leverage, not as the core offering. They may secure a stronger package or unlock desirable timing, but the campaign still rests on clear audience logic.

Measurement requires honesty

One of the hardest parts of hiring an outdoor agency is dealing with measurement expectations. Billboards and street-level media can be powerful, but attribution is often directional rather than exact. Any agency that promises precise certainty for every placement is overselling.

That does not mean outdoor cannot be measured. It can, through a mix of traffic estimates, mobile location data, lift analysis, search trends, footfall changes, promo response, market comparisons, branded search movement, and good old-fashioned sales correlation. But these signals require interpretation. They do not behave like a clean last-click dashboard.

A trustworthy agency will set expectations carefully. It will distinguish between proof of exposure and proof of impact. It will suggest ways to improve learnings, perhaps by staggering markets, using unique landing pages where appropriate, or pairing street-level activations with short-term retail or web benchmarks. It will also admit where measurement will remain imperfect.

That honesty matters. Outdoor works best for businesses that understand how awareness and action connect over time. If your leadership team demands exact attribution for every dollar within days, you need an agency that can educate as much as execute.

When a specialist beats a full-service agency

Full-service agencies can be effective, especially when your campaign needs integrated planning across digital, social, radio, and outdoor. But there are many situations where a specialist is the smarter hire.

A specialist outdoor or street media agency tends to bring sharper site evaluation, stronger vendor knowledge, cleaner production management, and more realistic pricing expectations. It may also move faster in local markets because the team is not balancing outdoor against a dozen other media priorities.

That said, specialists are not always ideal. If your brand message is still unsettled, if you need a broader launch architecture, or if the outdoor plan must coordinate tightly with paid social, search, and retail activation, a full-service lead agency with a strong outdoor partner may be a better arrangement. The right choice depends on whether outdoor is the center of the campaign or one channel within a larger system.

Signs you are looking at the wrong agency

Some red flags are obvious, like poor communication or vague contracts. Others are subtler and easier to miss during a polished pitch.

An agency may over-focus on marquee placements because they are visually impressive in presentations. It may show case studies from categories with little relevance to yours. It may present maps without explaining why those geographies matter. It may promise both premium coverage and low rates without clarifying the trade-offs. It may avoid discussing posting verification, installation timing, or creative constraints because those details are less glamorous than strategy.

Another warning sign is a one-size-fits-all recommendation. Outdoor media is too contextual for that. If every client gets the same mix of digital boards, transit shelters, and urban panels, the agency is likely selling a package rather than solving a problem.

A practical way to make the decision

At some point, you have to choose. That decision usually improves when you compare agencies on a few grounded dimensions rather than on presentation quality alone.

Look at strategic fit first. Did the agency understand your actual business problem? Then look at market understanding. Did it show evidence of local judgment or just software outputs? Then assess execution confidence. Who will manage production, proofing, installation, and reporting? Finally, consider chemistry. Outdoor campaigns often require quick decisions and real-time troubleshooting. You need people you can trust when details get messy.

If the choice is close, consider a pilot. A focused six- to eight-week test in one market can reveal far more than another round of proposal revisions. You will see how the agency communicates, whether it catches problems early, how it handles creative adaptation, and whether its strategic logic holds up once the campaign is live.

The right agency usually sounds less dramatic than the wrong one

Businesses often get seduced by confidence. Outdoor advertising is visual, public, and status-laden, so agencies learn to sell excitement. There is nothing wrong with ambition. Some campaigns should feel bold. But when it comes to choosing a partner, steady competence usually beats theatrical certainty.

The right agency asks better questions. It explains trade-offs clearly. It cares about geography, message fit, installation details, and your actual path to revenue. It may not have the flashiest deck in the room. It will, however, know why one corner matters more than another, why a glamorous board can disappoint, why a cluster of overlooked street-level units can quietly outperform, and how to build a campaign that works in the real streets where your audience moves.

That is the difference that matters. Not whether an agency can buy media, but whether it can turn place, timing, and attention into business results.

Plug Talk Media 4121 18th Ave, Brooklyn, NY 11218, United States +13476400321 Plug Talk Media - Outdoor Advertising is a Brooklyn, NY agency specializing in out-of-home advertising—including billboards, wallscapes, transit ads, and street level furniture—for brands looking to stand out on the go.