Anyone that has actually had a home in the Midwest long enough has seen what winter months does to building materials. A roof covering can look penalty in October, after that by March it is showing slipped items, fractured edges, loosened flashing, or signs of wetness where it must be bone completely dry. The damage rarely comes from one dramatic snow storm. Regularly, it originates from repetition. Water enters into a tiny opening, temperatures drop over night, that water freezes and increases, then daytime sunlight begins the cycle once more. By the end of the period, the roof covering has been stressed out dozens of times.

That freeze-thaw cycle is specifically hard on traditional roof materials with natural pores, fragile sides, or irregular attaching areas. It is one factor more homeowners are inquiring about architectural synthetic roof covering when they intend a remodel or an artificial roofing system replacement. In position like Chicago, Naperville, and the wider Chicagoland suburbs, that passion is not practically appearances. It has to do with durability in a climate that punishes weak spots.

Architectural synthetic roof covering has gained focus since it resolves the exact conditions that cause wintertime roofing system failings. It can resemble slate, shake, or other high-end accounts, but the genuine story is what happens listed below the surface. The material makeup, attaching layout, impact resistance, and reduced water absorption all aid these roofs take on freeze-thaw stress and anxiety in such a way lots of house owners do not anticipate until they see the difference over several winters.

Why freeze-thaw is so destructive on Midwest roofs

Freeze-thaw damage begins with moisture, however the genuine culprit is activity. Water broadens by approximately 9 percent when it freezes. That growth matters when water has actually functioned its way right into a hairline crack, a seam, a nail penetration, or the revealed end grain of a roofing item. As ice forms, it broadens the opening. When temperature levels climb up above cold, the ice thaws and water can travel also further into the material. After that the next cold wave repeats the process.

Midwest climate produces the best setup for this. In several components of Illinois and the surrounding area, winter season temperatures can swing from single numbers to the high 30s or low 40s within a day or more. South-facing roofing system inclines take direct winter months sun, which increases daytime thawing also while shaded areas stay frozen. Add wind-driven snow, over night refreezing at the eaves, and occasional ice damming, and you have conditions that test every component of the roof covering system.

The damages does not constantly appear where homeowners anticipate. People often search for a missing roof shingles after a storm, but freeze-thaw damages often tends to be subtler in the beginning. It might appear as split corners, raised sides, a ridge cap that no longer lies flat, or tiny pathways for water around flashings and infiltrations. By the time a leak gets to a ceiling tarnish, the roofing has actually frequently been stopping working silently for a while.

What makes architectural artificial roof covering different

The term "artificial roofs" covers a wide classification, so it helps to be certain. Architectural synthetic roof usually describes engineered roofing items developed to replicate the look of slate, cedar shake, or various other dimensional materials while boosting efficiency. These are not lightweight plastic panels. Premium synthetic roof covering items are usually made from advanced polymer blends, recycled composite products, or proprietary material formulas created for resilience, flexibility, and climate resistance.

That difference issues in winter. All-natural materials have appeal, however they also have vulnerabilities. Actual timber shake can absorb wetness and split. All-natural slate is resilient, yet private pieces can break under effect or if they are worried at accessory factors. Lower-grade asphalt products can end up being breakable as they age, specifically after years of UV exposure.

By contrast, durable synthetic roofing tiles and ceramic tiles are crafted to restrict water absorption and keep versatility across a broader temperature array. When a product does not readily absorb dampness, it provides freeze-thaw development less chance to do harm internally. When it continues to be durable as opposed to turning brittle in the cold, it is better able to tolerate motion from thermal biking, wind uplift, and influence from hail or falling ice.

This is where residential artificial roof commonly exceeds expectations. Property owners may initially pick it for curb charm, specifically in neighborhoods with historic homes or customized builds, yet after a couple of winter seasons they begin to value the much less noticeable advantage: the roofing system just deals with Midwestern climate with much less drama.

Low water absorption changes the game

If I needed to indicate one feature that many directly relates to freeze-thaw resistance, it would certainly be water absorption. Standard freeze-thaw failure relies on moisture entering the product itself or obtaining caught in susceptible areas. Numerous synthetic roof are engineered to stand up to moisture infiltration at a material degree, not simply on the surface.

That is a major distinction from natural timber products and also from some masonry-based materials. An artificial floor tile that loses water effectively and absorbs extremely little of it is much less likely to suffer inner expansion stress and anxiety when temperatures drop. The roof still requires appropriate flashing, underlayment, ventilation, and drainage, however the field product itself is less susceptible to winter months damage.

This does not mean all synthetic products do equally. Costs artificial roof covering often tends to have tighter production tolerances and much better lasting security than deal products. In the area, those information issue. A roof covering ceramic tile with irregular density, weak locking edges, or inadequate UV stability may not mature with dignity, also if it looks good at installment. That is why material option and installer experience matter equally as long as the group itself.

Flexibility in the chilly helps prevent cracking

One of the aggravations with older or even more fragile roof materials is just how they behave throughout the initial actually chilly stretch of the period. Something as little as a branch tapping the roof covering, an employee actioning in the wrong area, or a piece of sliding ice can cause cracking if the product has shed versatility. Once a fracture begins, water follows.

Architectural artificial roof covering is commonly much better at preserving impact resistance and adaptability in low temperatures. That matters in Chicago and bordering suburban areas where a winter season roof may see snow cover, sleet, wind-driven debris, and temperature whiplash in the very same week. A material that can flex somewhat under stress and anxiety as opposed to snapping has a far better possibility of enduring intact.

I have actually seen homeowners think that heavy ways sturdy and light-weight ways delicate. On roofing systems, that is not always true. Some artificial roof are far lighter than slate or concrete floor tile, yet they deal with freeze-thaw anxiety better due to the fact that they relocate with the structure instead of withstanding every small change. Roof covering decks increase and agreement. Framing moves slightly with humidity and

temperature level. Bolts respond to thermal biking. A roofing system covering that endures that movement without splitting has a real advantage.

The account of the roofing affects winter months efficiency too

Architectural synthetic roof covering is not just a product option. It is additionally a profile and system choice. Numerous products are created with much deeper shadow lines, interlocks, and water-shedding paths that help move melting snow and rain off the roofing much more successfully. That enhanced drain can minimize the amount of standing water that remains at overlaps or prone transitions.

On a steep-slope roofing, this matters a large amount. Snow does not simply vanish when temperature levels climb. It thaws unevenly, commonly beginning higher on sun-warmed slopes while reduced sections remain frozen. If a roofing profile channels that sprinkle cleanly towards the eaves, the roof covering invests much less time with moisture hovering at joints. If the item likewise has secure side laps and correctly designed head laps, the chance of wind-driven meltwater support right into the assembly drops.

A good artificial professional roofer will certainly focus not just to the visible ceramic tile or tile, however to just how the entire assembly acts under winter season problems. That includes underlayment selection, ice-and-water membrane layer placement, air flow approach, blinking assimilation, ridge details, and attaching methods. The product can be outstanding, yet if the roof system is badly developed, freeze-thaw damage will still discover a way in.

Ice dams are a different trouble, however artificial roofing still helps

It is essential to be accurate here. No roofing product gets rid of ice dams on its own. Ice dams are normally driven by heat loss from your home, attic room air leakage, poor insulation, and uneven roof temperatures. Even the most effective synthetic roofing installation can not make up for a badly carrying out structure envelope.

That stated, synthetic roof covering can still play a helpful function. Since many artificial products have stable measurements, safe and secure interlocks, and much less breakable exposed sides, they frequently hold up much better when ice types and meltwater supports momentarily. If water is compelled uphill by an ice dam, the roof covering still counts on underlayment and blinking as the primary protection, but the area material is much less most likely to break or split while under stress.

In useful terms, that can indicate a roof covering that comes through repeated winter seasons with less repair services. Property owners might still require attic improvements to address the origin of ice damming, yet the roofing system covering itself is less likely to suffer advancing damages along the way.

Why this matters for Midwest high-end homes and customized architecture

Synthetic roof covering for high-end homes has ended up being increasingly preferred in the Midwest for an easy reason: homeowners want the look of slate or cedar without acquiring every maintenance issue that can come with those products in a hard climate. Big customized homes frequently have intricate rooflines, numerous valleys, dormers, turret information, and lengthy eave runs. Those features develop beauty, but they also create a lot more areas where snow, ice, and meltwater can gather.

A facility roofing magnifies the consequences of freeze-thaw stress. Much more shifts imply even more flashing. Extra roof airplanes suggest more snow drift patterns. More valleys suggest more focused water circulation

throughout a thaw. On that type of home, a durable roofing system is not a deluxe in the superficial feeling of words. It is risk management.

This is where architectural synthetic roof commonly radiates. It provides developers the dimensional appearance they desire while reducing dead tons compared with natural slate or concrete. That reduced weight can be particularly useful in improvement projects where structural upgrades would otherwise be required. It likewise tends to streamline handling and placement during setup, which can boost consistency on elaborate roof covering geometries.

In upscale suburbs where home owners respect resale value and long-term appearance, costs artificial roof likewise has a practical aesthetic benefit. It often tends to weather even more uniformly than all-natural wood and prevents a few of the random damage patterns seen with fragile items. A roof that still looks composed after numerous severe winters contributes to the total impression of the house.

Installation top quality is what turns product efficiency into real-world performance

This is the factor many posts skip, yet it is the one professionals take care of every period. A high-performance roof product can fail early if it is installed carelessly. Freeze-thaw resistance relies on details. Bolts need to be positioned correctly. Flashings require appropriate overlap and secure assimilation. Air flow can not be guessed at. Infiltrations need to be flashed in a way that anticipates snow, ice, and wind, not just summertime rain.

When house owners look for an artificial roof company, they often compare brands first. That makes sense, but the installer deserves equivalent scrutiny. An artificial roofing contractor that comprehends Midwest climate conditions will come close to the task in different ways from a team that generally mounts typical asphalt in milder regions. The best synthetic roofing installers consider where wandering happens, exactly how valleys will certainly take care of ice, where warmth loss might develop persistent thaw factors, and exactly how local code needs intersect with manufacturer specifications.

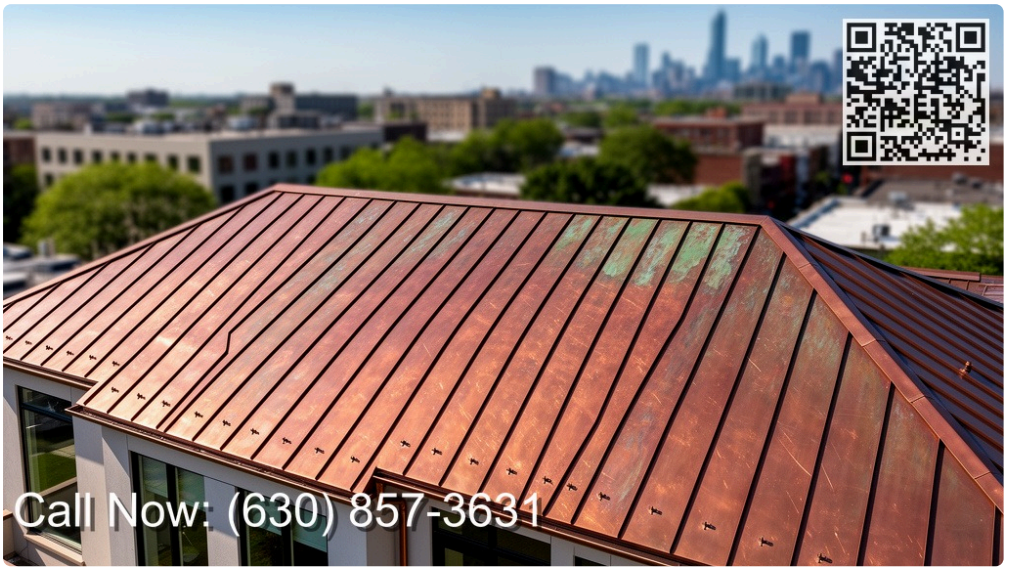

For house owners seeking artificial roofing Chicago services or a synthetic roofer Chicagoland homeowner can rely on, local winter experience issues. The very same is true if you are searching for synthetic roof Naperville IL professionals. Freeze-thaw damage is not theoretical right here. It turns up in service calls, inspections, and insurance coverage cases annually. A specialist who has seen what falls short in February will make smarter choices in July.

Common weak points where synthetic systems commonly stand up better

Most winter roofing failures do not take place in the center of an open area of roof covering. They turn up at shifts and stress factors. Synthetic roof usually carry out well since their accessories and area items are developed as a coordinated assembly, which helps in reducing those vulnerabilities.

The locations that are entitled to one of the most attention are these:

1. Valleys, where snow and water concentrate throughout thaws.
2. Eaves, where meltwater can refreeze and create support pressure.
3. Roof infiltrations, especially pipes vents, chimneys, and skylights.
4. Ridges and hips, where wind direct exposure and thermal activity are high.
5. Sidewalls and headwalls, where blinking details make or break performance.

The factor is not that artificial materials make these areas fail-safe. The point is that a well-designed synthetic roof covering installation typically gives the professional much better tools to safeguard them. Matching accessories, predictable measurements, lighter handling weight, and resistant area products all contribute to cleaner execution.

Repairability and long-term ownership

One quiet advantage of property artificial roof covering is how it fits real possession patterns. Midwest home owners do not just need a roof that makes it through one wintertime. They need one that remains functional over twenty or thirty years of tornados, tree particles, attic room upgrades, air vent replacements, and periodic professional foot traffic.

Some natural materials end up being harder to fix easily as they age. Matching can be difficult. Frailty boosts. Restore job around one broken location might damage surrounding pieces. Artificial products vary, yet numerous supply an even more flexible solution experience. Specific items can usually be replaced without the very same danger of security damage, assuming the product is still readily available and the roofing was set up with gain access to and upkeep in mind.

That issues for lasting budgeting. A home owner thinking about synthetic roof covering replacement might at first concentrate on in advance expense, and reasonable enough, costs products are not deal roof covering. Yet https://salvoarchitecturalroofingcontractors.com/cedar-roofs/ the possession formula need to include most likely maintenance, repair frequency, and the price of winter-related failures. When a roof covering prevents repeated jumble after hard freeze-thaw periods, the worth photo changes.

What property owners must ask before selecting a product

The discussion ought to exceed aesthetics. A beautiful profile that copies hand-split cedar or quarried slate is appealing, yet Midwest buyers must press for sensible responses. Ask exactly how the item takes care of effect, temperature level variant, and dampness. Ask what underlayment package the installer advises for your roofing system geometry. Ask just how the system carries out at eaves and valleys. Ask whether the team has actually mounted that certain product through at the very least a couple of neighborhood winters.

These questions are worth covering with any kind of synthetic professional roofer:

1. How does this product execute in duplicated freeze-thaw conditions?

2. What ice-and-water security will be used, and where?
3. How will attic ventilation and insulation influence roofing system performance?
4. What details will certainly be used at valleys, chimneys, and skylights?
5. How typically does your company service or inspect this type of roof after installation?

An experienced service provider will answer straight and with context. They will not pretend any kind of roofing system is unyielding. They will explain where the product excels, where sustaining information matter most, and what upkeep still makes good sense over time.

The trade-offs house owners need to understand

Architectural synthetic roof is not the right choice for every single task. Price is one trade-off. Costs artificial roof typically rests above standard asphalt in cost, occasionally by a substantial margin depending on account, intricacy, and region. House owners planning to relocate soon might choose the long-term sturdiness costs is ineffective for their timeline.

There is additionally product variant on the market. "Synthetic" is not a guarantee of high quality anymore than "wood" or "slate" is. Some lower-end products might fade unevenly, warp, or really feel much less encouraging up close. That is why it is wise to watch full-size set up examples and ask to see neighborhood tasks that have been through a number of winters.

Style fit matters as well. On some homes, especially moderate homes with simple lines, a top-level synthetic slate might look out of range. Excellent roof covering options are about proportion as long as efficiency. A thoughtful synthetic roofing firm will lead house owners towards accounts that suit both the design and the climate.

Why the Midwest has actually become a verifying ground for artificial roofing

If a roof can carry out well via a string of Midwestern winters, that informs you a lot. The area combines hefty snow, wind, sunlight exposure, freeze-thaw cycling, hail storm, and abrupt seasonal shifts. It is not enough for a roof covering to look good on a showroom board. It has to endure the truth of January defrosting on a south slope, February refreezing at the eaves, and March slush working its way towards every seam.

That truth is one factor artificial roof coverings have obtained traction among architects, builders, and experienced house owners in position like Chicago and Naperville. The product group addresses a very specific set of problems without demanding the architectural weight or upkeep worry of some typical premium products. For homes with intricate style, high substitute cost direct exposure, or proprietors who prepare to sit tight, that is an engaging combination.

Architectural artificial roof covering stands up to freeze-thaw damage not due to the fact that it cheats winter, however since it is constructed for winter season's practices. It drops water effectively, soaks up less dampness, stays extra resistant in the cool, and incorporates into roofing systems developed to shield prone information. In the Midwest, where periods examination every weak point eventually, those traits are not marketing language. They are the distinction in between a roof covering that ages steadily and one that starts requiring repairs after every difficult winter.

When Quality Matters

Salvo Architectural Roofing Contractors

566 West 5th Ave Naperville, IL 60563

(630) 857-3631

info@salvoarchitecturalroofingcontractors.com

Ask ChatGPT Ask Grok Ask Perplexity Ask Claude Ask Google AI

Ask You