A Highway billboard has one brutal job: win a glance from someone moving fast, thinking about traffic, exits, weather, a podcast, and whatever waits at the end of the drive. That is what makes Billboard Advertising so demanding and so powerful at the same time. You do not get a leisurely read. You get a heartbeat, maybe two. If the creative lands, the message sticks for miles. If it does not, the board becomes part of the scenery.

That pressure is exactly why strong highway creative can outperform more cluttered channels. When it works, it feels almost unfair. One oversized image, a few clean words, a smart location, and a brand suddenly owns a stretch of road. I have seen campaigns with generous budgets fail because they tried to say too much, and modest buys succeed because they respected one basic truth: speed changes everything.

The real test happens at 65 miles per hour

People often talk about out-of-home as if all formats ask for the same kind of attention. They do not. A New york city billboard in a pedestrian-heavy area behaves differently from a Highway billboard on an interstate. In Times Square, people stop, look up, take photos, and even engage with spectacle. On a freeway, nobody is studying your copy. They are decoding shape, contrast, familiarity, and relevance at speed.

That means highway creative must be built for recognition before persuasion. The order matters. First, the driver notices there is something there. Second, they process what category or brand it belongs to. Third, if the message is spare enough, they remember one core idea. Trying to deliver three offers, a slogan, a website, a phone number, and a product shot all at once usually kills recall.

The discipline of highway advertising is not about saying less because minimalism is fashionable. It is about saying only what the human eye and brain can absorb under motion. That sounds obvious, yet it is where many campaigns go wrong. Teams fall in love with internal messaging, cram on details, and then wonder why the board underperforms.

What drivers actually notice first

Long before viewers read a single word, they register a few simpler signals. Color contrast matters. So does scale. A dominant image can pull attention faster than text. A familiar logo can do more work than an explanatory sentence. On the road, the hierarchy of information needs to be ruthless.

Think about the boards that stay with you after a trip. Usually it is not because they gave you a lot to think about. It is because they gave you one thing you could not miss. A giant burger. A legal firm with a blunt promise. A streaming service with a sharp visual joke. A healthcare brand with one reassuring line. Good highway creative respects the fact that memory loves clarity.

I once reviewed a campaign for a regional service brand that insisted on listing every location it served. The board looked busy in the mockup but still readable from a conference room screen. Once placed along the highway, it collapsed into noise. The revised version cut fifteen words, enlarged the logo, and swapped a cluttered background for a single color field. Recall improved in post-campaign interviews. Same road. Same budget. Better judgment.

Simplicity is not a compromise, it is the strategy

The strongest Highway billboard concepts usually boil down to one visual idea and one verbal idea. If either requires explanation, it is probably too complex. ***billboards in miami*** That can be uncomfortable for brands

used to digital channels, where space is flexible and clicks invite more depth. Billboards do not reward completeness. They reward compression.

A good rule is to decide what absolutely must survive if the viewer only catches half the board. Is it the brand name? The product category? A launch message? A directional cue for a nearby exit? Once that answer is clear, everything else serves it.

Here is where persuasive advertisers separate themselves from merely decorative ones. They do not ask, “How do we fit our message on the board?” They ask, “What is the one thing a moving audience should remember ten minutes later?” That shift changes the entire creative process.

Location can make average creative look smarter than it is

Creative gets most of the glory, but placement is often doing half the work. A billboard near a decision point, such as an upcoming exit, a retail corridor, an airport approach, or a commuter bottleneck, can turn a simple message into an effective one. A board in the wrong place asks too much of the creative team.

That is why geography matters so much in OOH advertising. A Miami billboard aimed at tourist traffic should not speak the same way as a commuter-facing board outside Dallas. A San Francisco billboard might lean on tech shorthand or local irony. Los angelese billboard advertising often contends with heavy competition, entertainment brands, and image-savvy audiences. Outdoor advertising NYC brings its own rules, especially where traffic patterns, neighborhood identity, and visual clutter affect noticeability.

Context also shapes what counts as success. Along a long suburban stretch, broad brand recall may be the goal. Near a retail destination, a directional or proximity-driven message can be more effective. Around major urban centers, the smartest planners often combine formats so the brand appears in stages. A New york city billboard builds stature, Taxi advertising reinforces presence at street level, bus advertising extends frequency, and transit advertising reaches riders in dwell time environments. The highway unit then works as the large-format memory trigger.

Design choices that survive speed

There is no universal formula, but certain design choices repeatedly hold up in motion. Type should be heavy enough to read at distance. Backgrounds should not compete with the message. Photography should have a clear focal point. Logos need breathing room. If the board is digital, the creative should avoid trying to “do too much” just because the screen allows motion or rotation.

One of the most common mistakes is overestimating how much a clever visual pun can carry the entire ad. Cleverness is great, but only when it resolves instantly. If the audience needs a second look, they will not get one. Another mistake is relying on long domain names, hashtags, or tiny disclaimers. A highway board is not the place for legal copy battles or social prompts that ask for effort.

When brands ask me what makes a board feel expensive, the answer is rarely “more elements.” It is confidence. Big image. Clean type. Strong negative space. One unmistakable point of view. Luxury brands understand this instinctively, but it matters just as much for local businesses, legal services, healthcare, entertainment, and restaurants.

The five-second discipline

If you want a practical internal test, use this:

- Show the creative to someone for five seconds.
- Take it away.
- Ask what brand, product, and message they remember.
- If they hesitate, simplify the board.
- If they remember the joke but not the advertiser, fix the branding.

That exercise catches problems early. It also exposes a hard truth many teams avoid: familiarity inside the company is not the same as clarity in the wild. The people approving the work already know the campaign. Drivers do not.

Messaging that persuades without overexplaining

Persuasion on a Highway billboard is less about argument and more about trigger. You are not writing a sales page. You are planting a decision seed. The strongest triggers tend to fall into a few categories: urgency, appetite, convenience, curiosity, prestige, fear of missing out, and local relevance.

A restaurant chain near an exit can win with proximity and craving. A personal injury firm can win with blunt relevance. A tourism board can win with atmosphere. A streaming release can win with cultural momentum. A B2B brand usually has a harder road because the buying cycle is longer, though it can still use highways effectively for top-of-funnel awareness, especially around airport corridors and business commuter routes.

What matters is matching the message to the moment of travel. If the viewer can act soon, concrete copy helps. “Next exit” is useful. “Open late” is useful. “Book now” without context is weaker unless the brand already has high recognition. Persuasive copy on the road often works because it reduces friction. It tells people what to do, why it matters, and when it becomes relevant, all in a handful of words.

When brand campaigns should choose highways

Highway placements are not only for direct response thinking. They are excellent for scale, repetition, and cultural presence. If a brand wants to look established, unavoidable, or category-leading, few formats deliver that impression as quickly. That is one reason large campaigns often mix billboard formats across a market. A wallscape advertising unit can dominate a dense neighborhood. A highway board can signal scale. Transit advertising can build frequency through repeated exposure on daily commutes.

This layered strategy is especially common in major cities. Outdoor advertising NYC campaigns often stack prestige placements with practical commuter reach. In Southern California, Los angelese billboard advertising can combine freeway visibility with street-level units in entertainment districts. In travel-heavy markets, aerial advertising sometimes enters the mix for special events, beaches, or peak seasonal moments. Each format has a different cognitive job. The billboard on the highway should not be forced to do all of them.

That is why I often push clients away from treating every unit as a duplicate container for the same exact copy. The same campaign idea, yes. The same literal execution, not always. A highway board should be optimized for velocity. A bus shelter can carry more detail. A taxi topper can use punchy repetition. Smart OOH advertising respects how people move through space.

Digital versus static on the highway

This is one of the most argued-over questions in Billboard Advertising, and the honest answer is that both can work. Static boards still win when the creative is iconic and the location is strong. There is real power in

uninterrupted presence, especially for campaigns that rely on consistency over time. Digital boards offer flexibility, dayparting, and faster creative swaps, which can be useful for entertainment launches, weather-responsive messaging, or time-sensitive promotions.

But digital does not excuse weak design. In fact, the rotating nature of digital inventory can reduce dwell time for any single advertiser. If the creative needs a slow build or multiple frames to land, it may lose the speed test. The best digital highway boards are often designed with the same restraint as static ones: one concept, one message, immediate readability.

There is also the issue of visual competition. In some corridors, a digital board surrounded by visual noise does not stand out as much as planners assume. In others, it dominates. This is where local knowledge matters. Agencies with practical market experience, including specialists such as Plug Talk Media - outdoor advertising, can be valuable because they understand not just inventory lists but the lived behavior of each corridor.

Measuring what matters

Measurement in OOH advertising has improved, but it still requires sane expectations. Highway boards can support brand lift, search lift, store visits, app downloads, ticket sales, and top-of-mind awareness, depending on the category and campaign design. What they usually do not offer is a tidy single-source story. Anyone promising perfect attribution from one board alone is overselling.

The better approach is triangulation. Look at market-level effects during the flight. Watch branded search. Compare traffic near key locations. Review lift against holdout markets when possible. Use vanity URLs or memorable offer language sparingly if it helps isolate impact, but do not wreck the board trying to make it measurable. The ad still has to work in the real world first.

I have watched brands sabotage good highway creative by stuffing in trackable details that no one could read. Measurement matters, but so does respecting the medium. If the board becomes less memorable in pursuit of cleaner analytics, you may end up measuring a weaker campaign very accurately.

Where advertisers often waste money

Waste in highway advertising usually comes from misalignment, not just overspending. A luxury message in a low-relevance corridor. A local retail push placed too far from the point of action. A beautiful board with weak branding. A direct-response ask that assumes people will type a long URL from memory after navigating rush hour.

The expensive mistake is believing that size alone guarantees attention. It does not. Scale gives you a chance. The creative and placement convert that chance into value. This is true whether you are buying one board or building a citywide network that includes bus advertising, Taxi advertising, or transit advertising.

Another common waste point is approving creative from desktop mockups without road testing. Good teams review from distance, in bright conditions, and ideally from a moving vehicle where legal and safe to do so. Highway visibility is physical, not theoretical. If a color pair vibrates in sunlight or the type thins out against a skyline, the board pays the price every day.

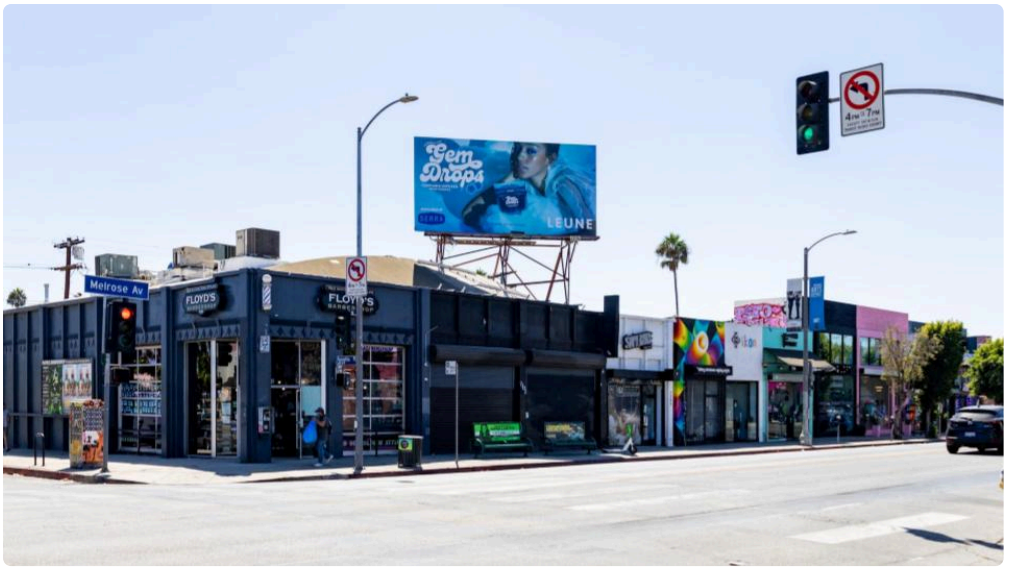

A sharper way to brief a highway campaign

Most weak billboards begin with weak briefs. If the brief tries to satisfy every stakeholder, the board inherits that confusion. A better brief names the single job of the unit, the audience mindset on that route, the one takeaway that must survive, and the action, if any, that should follow.

For teams building a campaign across multiple formats, I like this practical sequence:

- Define the job of each format before writing any copy.
- Choose one campaign idea, then adapt it to speed and context.
- Reserve highway boards for the most compressible message.
- Match route selection to audience behavior, not just traffic volume.
- Test creative in motion before final approval.

That process saves money because it forces strategic discipline before production starts. It also prevents the common mistake of taking copy written for a social post, landing page, or sales deck and trying to stretch it across a billboard face.

The role of memory in roadside persuasion

Highway ads do not need immediate action to be effective. Sometimes their best result is delayed recall. A driver sees a brand repeatedly for two weeks, then later chooses it when the need arises. This is especially true in categories with uneven purchase cycles, such as healthcare, legal services, home improvement, insurance, and auto retail.

That delayed effect is why consistency matters. A board seen once may be forgotten. A board seen on a repeated commute can become mentally available in a way digital impressions often fail to match. Repetition along the same route, or across connected routes, quietly builds familiarity. Familiarity lowers resistance. When the buying moment arrives, the known brand feels safer.

This is where highway and urban formats can support each other beautifully. A commuter sees a Highway billboard in the morning, then encounters a bus advertising panel near lunch, then a taxi topper that night. None of these exposures does the entire job https://ocnjdaily.com/news/2025/nov/06/taxi-advertising-budget-tips-for-startups/ alone. Together they create a sense that the brand is everywhere, established, and worth noticing.

Why some categories dominate the roadside

Certain businesses are naturally suited to highway visibility because the message lines up with travel behavior. Quick-service restaurants, fuel and convenience stops, attractions, legal services, healthcare networks, auto dealers, entertainment, and gambling or tourism in eligible markets often perform well because the context is immediate or the category is broad.

That does not mean niche brands cannot win. They simply need sharper creative discipline. A B2B software company buying a freeway board near an airport route may not expect instant leads, but it can still elevate perception among executives and investors. A premium consumer brand may use a selective highway buy to project stature, especially when paired with a wallscape advertising placement or a standout urban spectacular.

The key is honesty about what the board can and cannot do. Highway advertising is a reach and memory engine first. It can prompt action when proximity and simplicity are on your side. It struggles when asked to educate or handle nuance.

The billboards people remember are usually the ones that trust the audience

There is a strange temptation in advertising to prove value by adding more. More copy, more offers, more claims, more visual tricks. Highway campaigns reward the opposite instinct. They reward restraint, confidence, and respect for the viewer’s limited attention.

The brands that consistently win on the roadside understand this. They do not panic about unused space. They do not try to answer every objection. They put one sharp idea in front of a moving audience and let repetition do the rest.

If your campaign is headed to the highway, the standard should be simple and unforgiving: can someone absorb it instantly, remember it later, and connect it to your brand without effort? If yes, you have a chance to own that stretch of road. If not, all the traffic in the world will not save it.

Plug Talk Media - Outdoor Advertising 4121 18th Ave, Brooklyn, NY 11218, United States +13476400321 Plug Talk Media - Outdoor Advertising is a Brooklyn, NY agency specializing in out-of-home advertising—including billboards, wallscapes, transit ads, and street level furniture—for brands looking to stand out on the go.