A loo rework touches extra platforms than maximum rooms: plumbing, air flow, electric, waterproofing, tile, cabinetry, and regularly structural framing. That's why it's the location where smartly-that means DIY can spiral into delays and fee creep. With the true making plans rhythm and a pragmatic series, the process can feel controlled and even gratifying. I've controlled lavatory remodels in tight city condos and sprawling suburban residences, and the change between chaos and calm virtually normally comes down to training, communication, and disciplined scope.

Start with what your loo is, now not what you want it to be

Every efficient plan starts offevolved with a sober review of present conditions. Measure wall to wall and observe ceiling height. Open the arrogance and search for entice configuration, supply line forms, and shutoff valves. Peek underneath the lavatory to look if in case you have a overall flange or an offset. Identify your air flow route, whether or not it's using a roof cap or a poorly vented soffit that dumps wet air into the attic. These aren't minutiae. They identify what's lifelike without sizeable surgical operation.

In older houses, I assume combined-steel plumbing, choppy framing, and as a minimum one mystery junction container in the back of a replicate or cabinet. In condos, anticipate shared stacks, HOA laws approximately moist parts, and noise limits that cut your workday. These constraints structure the scope: a straightforward refresh with like-for-like fixture places, or a deeper reconfiguration that calls for new give and drain runs, structural blockading, and enables.

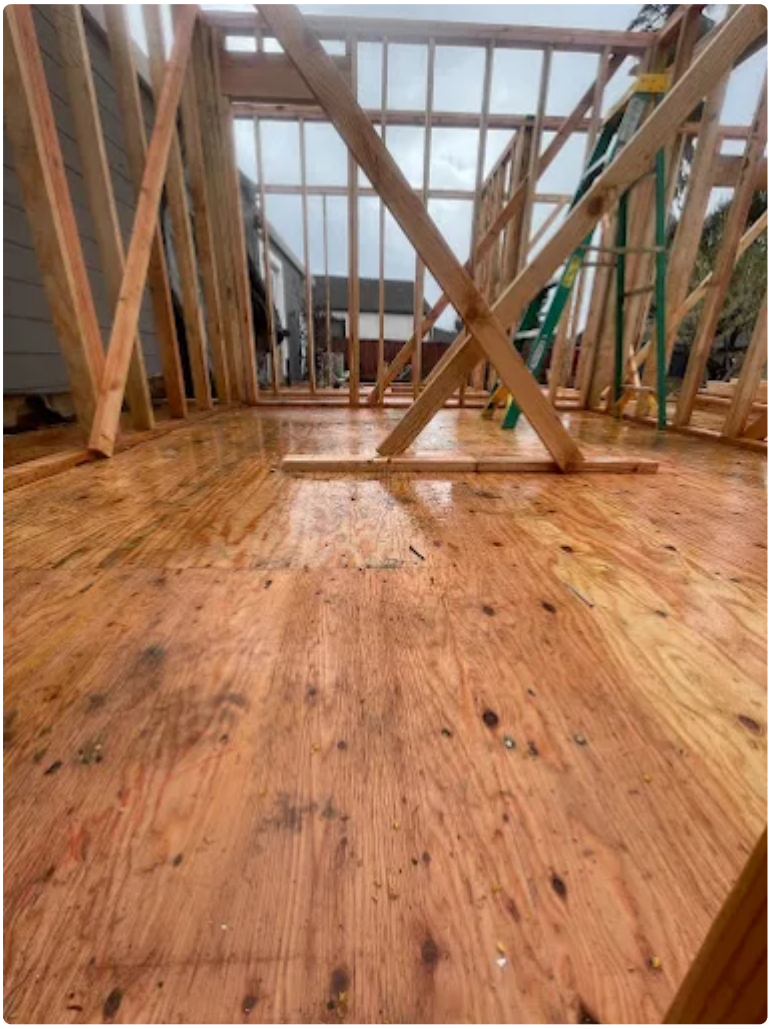

Decide early if the footprint changes. Moving a lavatory across the room sounds sensible till you meet joist direction, code-required bend radius, and venting. Sometimes we compromise with the aid of rotating a tub to

profit room for a larger self-importance or by means of employing a wall-hung rest room to reclaim flooring area with out reworking joists. A useful plan preserves sanity.

Slow right down to set the brief

Clients incessantly prove me a mood board full of five unique tile patterns and 3 conclude metals. That's a delivery, no longer a plan. Translate idea right into a transient with hierarchy: should-haves, good-to-haves, and depart-it-outs. If radiant surface heat is non-negotiable, that impacts tile possibility, underlayment, and electric load. If growing older-in-vicinity is a priority, you'll prefer blocking off in the back of the walls for future snatch bars, a curbless bathe, and lever handles rather then knobs. A effective short cuts decision fatigue later.

Budgeting grows from the brief, now not the other manner around. Price the good sized levers first: waterproofing approach, tile scope, plumbing fixture high-quality, and glass. Labor fees vary by using neighborhood, yet almost always of thumb, within the U.S. a professionally accomplished full-gut bathing room normally stages from four hundred to 900 funds according to sq. foot, drifting better in dense coastal markets. Powder rooms are commonly more affordable in line with square foot, master baths top owing to custom glass, stone, and challenging lighting fixtures. Where rates sprawl will not be in one big collection however in additive complexity: four tile profiles in preference to one, area of interest mosaics that require micro-cuts, or a freestanding tub that demands new source and a cleanout relocation. Build a 10 to 15 p.c contingency, 20 percentage for prewar constructions or slab-on-grade with unknowns.

Permits, approvals, and the code conversation

Whether you want a allow depends for your jurisdiction and your scope. If you're transferring plumbing, changing electrical circuits, or modifying structure, plan on allowing. Full demo to studs frequently triggers the desire for GFCI/AFCI updates, fan sizing, and safe practices glazing in selected places. It's now not simply forms. Code is the quiet spouse that retains water within the shower, steam from your attic, and also you reliable around electrical power.

In condos and co-ops, your HOA or board can also require a scope evaluation, certified contractors, targeted running hours, and additional assurance. I've had forums insist on water sensors beneath all furnishings or require pre-creation pictures of hallway insurance plan. Build the approval timeline into your schedule so that you're now not paying for idle trades whilst forms clears.

The right companion and the appropriate contract

Choosing a contractor will never be merely approximately the base range. It's approximately match, communique, and sequencing discipline. Talk to references and ask pointed questions: Did they guard adjoining areas? How without delay did they remedy surprises? Did they push for swift, sloppy growth or prioritize waterproofing and inspections? You'll be informed more from these answers than from portraits.

If your redesign dovetails with a bigger assignment, take into account establishments experienced in equally bathroom transforming and accessory residence gadgets, due to the fact ADU execs generally have reliable allowing, code, and application coordination knowledge. On the West Coast, I've obvious householders faucet firms like Barzel ADU builders for multi-unit conversions, then save them on to address bathrooms and kitchens within the critical living simply because the coordination muscle contains over. The most advantageous ADU builders, or any pinnacle-tier remodeler, convey a sequencing approach that prevents cascading delays. If you're already looking for a kitchen remodeler close me, you could discover that the comparable workforce can coordinate both kitchen home improvement and tub work beneath one permit set, saving time.

Use a fixed-scope settlement with allowances spelled out with the aid of line item. Tile at 12 greenbacks in step with rectangular foot seriously is not almost like marble at 30. Faucets range from a hundred and twenty to 900 in step with piece. Make bound the agreement clarifies who buys what, lead occasions, storage, and start home windows. If you intend to procure your possess furniture to keep money, ascertain compatibility and timing. A unmarried missing valve frame can stall your plumber and begin a domino impact.

Layout choices that pay dividends

Bathrooms are approximately inches, not feet. A one-inch slope to the drain makes or breaks a curbless bathe. A 24-inch door can consider like a squeeze. A 21-inch conceitedness intensity would possibly block a door swing. Lay it out on paper, then tape it on the flooring. Live with the tape for a day and believe towel flows, door clearances, and wherein you drop your mobilephone when your fingers are rainy.

I recommend for three issues that continually develop day-to-day existence. First, truck the exhaust fan sizing and duct direction as severely as you are taking tile. A quiet, well ducted fan at 80 to 110 CFM with a quick, insulated run to the exterior does extra to save you mold and paint failure than any fancy coating. Second, add extra blocking than you believe you need whilst the partitions are open, no longer just for grab bars, but for long run accessories, shower doors, or floating vanities. Third, plan a niche or ledge for toiletries with suitable bottle heights measured. A 12 by means of 24 niche sounds beneficiant till you try to stand a tall pump bottle beneath a rain head.

On plumbing, power-steadiness valves avert scalding, yet thermostatic valves offer you correct temperature manage and bigger waft, which subjects for dual shower heads. Wall-hung toilets fit tight footprints and simplify cleansing, however they demand correct in-wall framing and a service rated for the burden. If you favor a freestanding bath for its sculptural presence, examine sitting within the candidate versions at a showroom. Some appearance appealing and experience like a metallic canoe. A bathtub with a comfortable returned perspective will get used. One that’s too narrow becomes a dirt collector.

Materials and finishes that behave

Porcelain tile is the workhorse. It handles water, cleans effortlessly, and comes in formats that mimic stone with no the preservation. If you like marble, use it wherein which you could see it and maintain it with reasonable workouts. Honed finishes hide etching more effective than polished. On flooring, target for a coefficient of friction sufficient for rainy prerequisites. Big-layout tile reduces grout traces but should be would becould very well be fussy on uneven substrates. Small mosaics comply with slopes however upload grout protection. A shrewdpermanent compromise is monstrous wall tile with mosaic shower flooring where slope is required.

Waterproofing just isn't a single product, it’s a process. Pick one and remain dependable by way of the meeting. Sheet membranes, foam boards with integrated water resistant going through, or liquid-utilized membranes every work when put in religiously inside spec. Where I pretty much see failures is at transitions: niche corners, valve penetrations, and the pan-to-wall interface. Don’t allow the staff rely upon grout or caulk to retailer water out. That’s the conclude line, no longer the protection.

For counters, quartz is predictable and forgiving. Solid-floor parts can create seamless imperative sinks that refreshing smoothly. Natural stone contains personality however wants sealing and soft cleaners. On cupboards, plywood packing containers retain screws larger than particleboard in humid rooms. Soft-shut hardware is absolutely not a splurge anymore, it’s the baseline. Ventilate the cabinet area while you’re fitting an entire-condo dehumidifier or HRV within reach to keep away from stale pockets.

Finish metals mix premiere in the event you decide on one dominant end and use a 2d in small doses. Polished chrome cleans absolutely and ages continually. Brushed nickel hides spots. Aged brass seems superb but indicates fingerprints. If your private home already has black door hardware, repeating black within the bath can tie rooms jointly. Just coordinate bathe door hinges and pulls so you don't come to be with a Christmas tree of finishes.

Light the room you operate, now not the room you photograph

Good bog lighting fixtures layers obligations and moods. Side-fixed sconces at roughly sixty six to 70 inches above the flooring placed faded on faces devoid of harsh shadows. A recessed downlight based over the bathe with a rainy-area trim makes a rain head sparkle and enables you shave with out guessing. A nighttime-pale circuit tied to a toe-kick LED or the fan timer facilitates half-asleep navigation without waking the home. Dim the whole lot on separate zones so that you can run vivid light for cleaning and delicate pale for soaking. LEDs must be 2700K to 3000K for heat, warding off the chalky blue that makes pores and skin appearance drained. Stick to a consistent coloration temperature throughout furniture.

Electrical updates routinely comprise GFCI/AFCI upkeep, devoted circuits for radiant warmness mats, and at times a moment circuit if you happen to're adding steam. If your house's panel is close to skill, plan for an improve in advance of time rather than gaining knowledge of it the day the electrician pulls wire. Smart switches in a rest room might be available, however moisture and community hiccups imply I still desire as a minimum one elementary, guide method to control every one zone.

Waterproofing info you will not see, but feel each day

A stress-loose assignment lives or dies in the important points no person pix. The bathe pan should be flood-proven for a minimum of 24 hours formerly tile. I've watched an inch of water take a seat fortunately in a safely formed pan and then disappear in mins as soon as the plug comes out, leaving no damp edges. That's peace of intellect. Linear drains create a sleek seem and simplify sizable-layout tile, but they demand plumb walls and targeted slopes. Traditional center drains are forgiving and cost-victorious. Both paintings when the subfloor is strong and the slope is even.

Penetrations via tile deserve https://new.express.adobe.com/webpage/eyuBAZkshdF6R gaskets or sleeves, not simply silicone. Behind the valve trim, an escutcheon may want to seal to the waterproofing layer, not simply to the tile. At the bath deck, leave sufficient overhang so water drips into the bathtub, no longer to come back onto the deck. Where glass meets tile, set expectations. Frameless glass seems to be clear yet wishes relevant pitch on ledges and precise out-of-plumb tolerances. Ask your tile setter to construct for the glass measurements, then have the glass measured after tile. That two-step prevents awkward gaps.

Scheduling, staging, and the quiet art of logistics

Remodel tension on the whole isn't about hammers, it's about ready. You can kill half your timeline waiting for a special-order valve or a tradition bathe base. Sequence procurement to healthy demolition, hard-in, and conclude tiers. Have all hard-in valves, bathe drains, niches, fan, and electrical bins on website online before difficult plumbing and electric commence. Keep accomplished furniture in a dry, categorised corner, nonetheless boxed, with room to examine for spoil. I've noticeable a pristine freestanding bathtub arrive with a hairline crack at the seam. Better to locate that on day one than the day you're capable to set it.

Demolition should be surgical. Protect adjacent areas with flooring maintenance, zip partitions or magnetic grime limitations, and unfavourable air if you happen to're sensitive. In older residences, take a look at for lead paint

and asbestos in floors mastics or outdated mud beds. Abatement provides time and can charge, yet guessing wrong adds far more.

After demo, anticipate these milestones: framing repairs and blockading, difficult plumbing and electric, inspection, insulation if required, waterproofing, inspection in the event that your jurisdiction checks that, tile, cabinetry, tops, glass dimension, paint, furniture, glass installation, and last punch. Build slack round inspections and forte trades. A glass fabricator would desire 7 to fifteen commercial days after measurement. Radiant warmness mats favor a resistance check earlier than and after tile. Little tests keep away from huge troubles.

Communication beats perfection

No mission runs devoid of a bump. A tile lot arrives quite off colour, a wall isn't plumb, a joist sistering exhibits ancient injury. What keeps tension in inspect is a cadence of updates and documented tweaks. I like a shared punch listing, up to date each and every few days, that history choices with portraits. If the tile format needs a sliver on the ceiling, come to a decision deliberately in which to hide or have fun it. If a self-esteem drawer hits the entice, the plumber can offset or swap to a low-profile P-capture, but the decision needs to be short, not a video game of smartphone tag.

Agree on website guidelines. Where do tools sleep? Who locks up? How are pets controlled? Small agreements avert day to day friction. If your redecorate is part of broader home transforming, coordinate trades so your kitchen home improvement and loo work do now not travel over each other. A unified workforce, whether or not a total contractor or a company like Barzel ADU developers that handles multi-scope initiatives, can part deliveries and inspections in a unmarried arc. That's wherein the most effective ADU developers convey their cost external ADUs: choreography.

Where to splurge and wherein to save

A funds that spends inside the precise places feels generous even when the total is controlled. Spend at the envelope and the parts you touch day-by-day. That method waterproofing, exhaust, valves, and the bathe flooring. Spend on lighting fixtures and mirrors that make you seem to be yourself at 7 a.m. Consider splurging on a simply relaxed shower head and a quiet fan on a humidity sensor.

Save on development portions and light-to-switch objects. A based arrogance gentle is usually changed later. Drawer hardware is a small investment which will refresh the glance in ten years. Trendy patterned tile looks extremely good in small doses, like a gap returned, in preference to throughout every surface. Prefab bathe glass in favourite widths can reduce costs, nevertheless custom occasionally matches superior in older houses. If stone tops push you over budget, an efficient quartz in a quiet development will do the task with out drama.

Common pitfalls and the right way to defuse them

Scope creep sneaks in with the aid of terms like whereas we're at it. Sometimes it's justified, in particular in case you perceive subfloor rot or harmful wiring. But optionally available extras may want to move a ordinary experiment: does it clear up a true main issue, and is that this the least expensive moment to do it? Adding a towel warmer after tile is up costs greater than planning for it from day one. Moving a wall to thieve six inches from a closet may well require reframing and unusual-order doorways. Press pause and weigh the ripple effect.

Another pitfall is over-customization that locks you into one employer. A proprietary drain approach will also be based, yet if that you would be able to't get a replacement element in 5 years, you've created a preservation headache. I select platforms with a protracted track listing and easily purchasable parts. Also pay attention for

ventilation routes that seem hassle-free yet vent into soffits or attics. That moisture ends up someplace, and where it finally ends up is in most cases to your insulation.

Finally, don't put out of your mind the ergonomics. A hand-held bathe have to be on hand devoid of getting in the water. The area of interest peak ought to match your tallest bottle. The toilet paper holder need to no longer crash into knees. These are five-minute design decisions that switch on a daily basis life.

A brief story from the field

In a Nineteen Twenties bungalow with a sloped ceiling above the bathtub, the property owner sought after a rain head, a hand-held, and a sliding glass door. The slope supposed a basic header monitor would dip into the splash quarter on one conclusion, and the rain head could be too practically the wall. We taped the layout on site and minimize cardboard templates for the glass and shower arm. The solution: pivot to a single constant panel with a swing return, slide the rain head arm to the midsection of the flat ceiling place, and mount the hand-held at the sloped area wherein it wouldn't crowd. The plumber delivered a thermostatic valve with a shared-amount diverter so either heads could run at slash circulate without overloading the drain. It seemed undeniable whilst accomplished, however the calm got here from early mockups and a contractor who coordinated tile layout, framing shims, and glass tolerances in one dialog.

What a realistic timeline appears to be like like

Timelines breathe elegant on lets in, inspectors, and subject material lead instances, but for a complete-gut rest room in a unmarried-relations residence, a customary series after approvals and procurement would possibly run six to 9 weeks: one week for demo and framing corrections, one for difficult plumbing and electric, several days expecting inspection, numerous days for waterproofing and a flood check, two weeks for tile if the sample is elaborate, a week for cupboards and tops, then just a few days for paint and trim, observed with the aid of glass size and deploy. If custom glass provides two weeks, plan for that hole and stay new home foundation construction Bay Area a non permanent curtain up if the bathe desires to be used inside the interim. Condos delay timelines thanks to working-hour limits and elevator bookings.

Handing over a comprehensive room that remains finished

Before ultimate check, walk the room with water working. Test the fan with a tissue to be certain airflow. Check caulk traces and grout colour consistency. Open and shut every drawer and door. Confirm that GFCI works and that heated flooring cycle accurately. Photograph valve positions in the back of trim plates and retailer manuals in a categorised folder. Ask for a waterproofing assurance if the installer affords one, and record the tile and grout manufacturers for long run contact-united states of america

Set maintenance expectations. Squeegeeing glass after showers extends its existence and assists in keeping spots down. Use pH-impartial cleaners on stone. Re-caulk at yearly periods where stream happens. These rituals are short and repay.

When to herald specialists

If you're adding steam, consult a seasoned who is familiar with vapor barriers, sloped ceilings, transoms, and generator sizing. If you're tackling a curbless bathe over wood framing, employ a tile setter who can show you old pans that surpassed flood assessments and who respects enlargement joints. For wise controls and incorporated mirrors with defoggers, an electrician who reads spec sheets and calculates load will save

headaches. Firms that address broader scopes, including house home improvement and ADU projects, steadily have those consultants in-space or on call. That's in which calling a reputable outfit, even if it's Barzel ADU builders of their marketplace or an additional trusted contractor in yours, is helping store either layout intent and execution aligned.

A compact making plans checklist

- Scope: determine if furnishings transfer or remain put, and why.
- Budget: set a range, name splurges, upload a ten to 15 percentage contingency.
- Team: favor a contractor with valuable references and clean verbal exchange.
- Permits: make sure specifications along with your city or HOA and permit time for approvals.
- Procurement: order valves, drains, fan, and lengthy-lead models earlier difficult-in.

The payoff of considerate sequencing

A bathroom remodel will usually create dust, a few surprises, and the inconvenience of sharing every other bathtub for a while. What it doesn't desire to create is anxiousness. The rigidity falls away in the event you decide to a clear brief, admire the invisible ingredients of the room, and paintings with a contractor who values strategy as plenty as conclude. Put attempt into the elements you received't see, coordinate choices beforehand they're urgent, and insist on tight, familiar communication. The result is a room that appears superb on day one and nevertheless feels strong years later, with heat flooring on winter mornings, clear mirrors, and a shower that clearly works. If your assignment sits inside of a bigger push, from kitchen remodeling to a indifferent suite, rolling the bath into the same planning surroundings can store time and reduce friction. Whether you lease a boutique tub expert, a kitchen remodeler close me, or a complete-scope agency is named one of the leading ADU developers for your neighborhood, the rules remain the similar: plan exactly, build carefully, and depart house for the small modifications that make a day to day room believe customized to you.