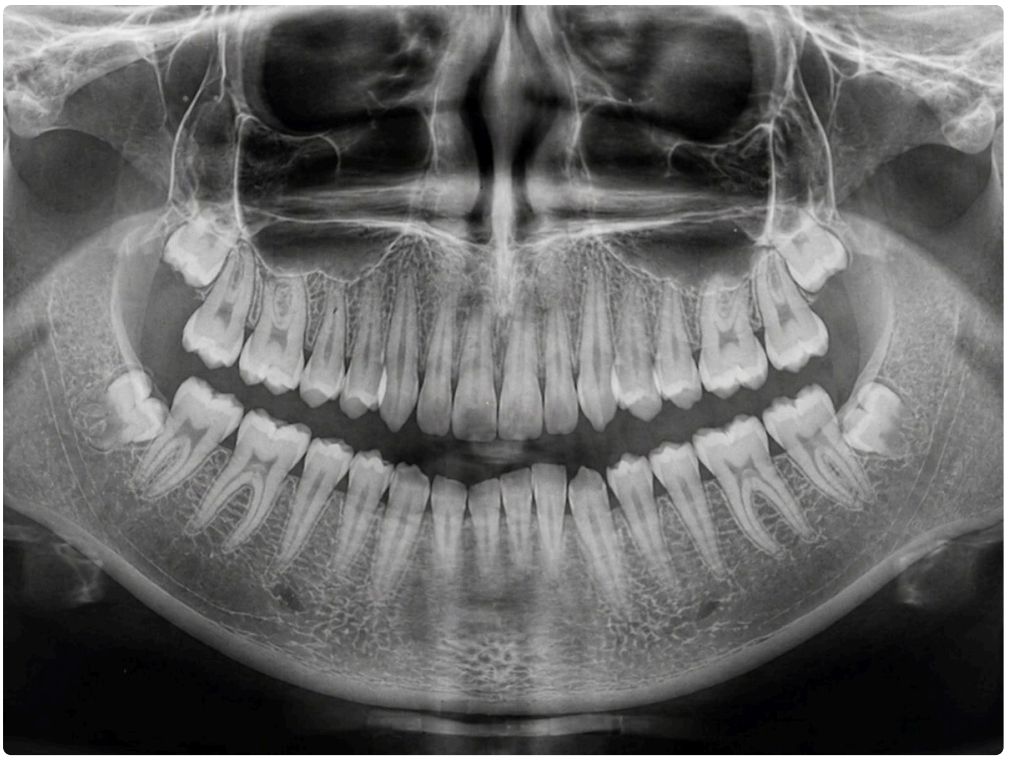

Wisdom teeth removal is routine, but recovery is never one-size-fits-all. Two people can have the same procedure on the same day and experience very different recoveries. One may be back to remote work in forty-eight hours with little more than swelling and a soft-food diet. Another may need several days of rest because the teeth were impacted, the procedure took longer, or the lower extraction sites became more inflamed. That variation matters, especially for patients trying to plan around school, work, childcare, sports, or a long drive on Highway 101 after the appointment.

If you are preparing for Wisdom Teeth Removal Oxnard CA patients often ask the same practical questions: How much pain is normal? When can I eat regular food again? What if I wake up with more swelling on day three than day one? Those are the questions that shape recovery, and they deserve straightforward answers.

The basic goal after surgery is simple. Protect the blood clot, control swelling, keep the area clean, stay nourished, and avoid habits that disturb healing. The challenge is that small mistakes can set recovery back. Sipping through a straw, spitting too forcefully, smoking too soon, or returning to hard, crunchy foods before the tissue is ready can create unnecessary pain and sometimes complications. Most people recover well when they know what to expect and respect the timeline.

Why wisdom teeth recovery can feel harder than expected

Wisdom teeth often come out during the late teens or twenties, but adults in their thirties and beyond also have them removed. Age can influence recovery. In many cases, younger patients bounce back faster because the roots are less developed and the bone is somewhat more forgiving. Older patients may still do very well, though swelling, jaw soreness, and stiffness can linger longer.

Another important factor is position. Some wisdom teeth erupt normally and can be removed with relative ease. Others remain trapped under the gums or angled into neighboring molars. Lower wisdom teeth tend to create more post-operative discomfort than upper ones, partly because the bone is denser and the surgical site often requires more manipulation. When patients say, “My friend had this done and was fine in two days, why am I still swollen?” the answer is usually found in the anatomy, not in anything they did wrong.

Sedation type, length of the procedure, your general health, medications, and whether you grind your teeth at night can also affect how the first week feels. A patient who clenches during sleep, for example, often reports more jaw tightness than someone who does not, even when the extraction itself was uneventful.

The first twenty-four hours set the tone

The first day is mostly about control. Bleeding, swelling, and discomfort are expected to some degree, but they should gradually settle, not intensify without explanation. Most patients leave the office biting on gauze. The pressure helps the extraction sites form stable clots. Those clots are the foundation of healing. If they are dislodged too soon, the underlying bone and nerve endings can become exposed, which is one reason dry socket is so painful.

Once you are home, rest matters more than people think. Many patients intend to “take it easy” and then start cleaning, answering emails, or chatting animatedly with visitors while the numbness wears off. That often leads to more oozing and more swelling. A quiet afternoon with your head elevated usually pays off later that evening.

Ice helps most in the first day. It does not eliminate swelling entirely, but it can blunt the inflammatory response and make the face feel less hot and tight. Pain medicine is often more effective when started before the numbness fully disappears, provided you are following the instructions given by your oral surgeon or dentist. Waiting until pain becomes severe is a common and avoidable mistake.

Nausea is another issue that catches people off guard. It can happen after sedation, on an empty stomach, or after taking stronger pain medicine. A bland start usually works best. Cool yogurt, applesauce, pudding, mashed potatoes, broth that is not too hot, and smoothies eaten with a spoon are often easier to tolerate than a full meal.

What normal recovery usually looks like

Healing is not perfectly linear, but there is a general pattern. Bleeding is usually most noticeable the day of surgery and then fades into light pink saliva or minor oozing. Swelling often peaks around the second or third day, not the first. That surprises many patients, who assume that worse swelling means something is wrong. In most cases, it simply reflects the body’s inflammatory response. Jaw stiffness is also common around this time, especially if the mouth was held open for a while during surgery.

By days four through seven, discomfort often starts to ease, though the lower jaw may still feel sore and food may still collect near the extraction sites. Some people return to desk work or classes after a couple of days. Others need longer, particularly if all four wisdom teeth were removed, the teeth were impacted, or the job is physically demanding.

The sockets themselves do not close overnight. Surface healing may move along quickly, while deeper bone remodeling takes much longer. That is why you can feel mostly normal after a week yet still need to be careful with food texture and oral hygiene for a while.

Pain control without making recovery harder

Pain management should be effective, but it should also support healing and daily function. Many oral surgeons rely on a mix of prescription medication and over-the-counter options depending on the complexity of the case and the patient’s medical history. If you were given specific instructions, those should guide your decisions. If you are unsure, ask before mixing medications.

In practice, the biggest problem is often not under-treatment or over-treatment, but timing. Patients who skip doses during the first day because they “feel fine” under lingering anesthesia often have a rougher evening once the numbing medicine disappears. On the other hand, taking prescription pain medicine on an empty stomach can create nausea, dizziness, or vomiting, which nobody wants after oral surgery.

Hydration helps more than people expect. A dry mouth feels raw and can make ordinary soreness seem worse. So can poor sleep. There is a reason many patients feel their recovery improved dramatically after the first decent night’s rest.

Eating after surgery, what works and what backfires

Food after wisdom tooth extraction is less about appetite and more about texture, temperature, and omnidentalspecialty.com Wisdom Teeth Removal Oxnard CA timing. During the first phase, gentle foods are your friend. The site does not need challenge. It needs calm.

People often fixate on a list of “approved foods,” but the better question is whether a food can be eaten without suction, aggressive chewing, heat, seeds, crumbs, or sharp edges. A milkshake sounds perfect until it comes with a straw. Toast sounds simple until its rough edges scrape the surgical area. Rice sounds soft until the grains wedge into the sockets.

A practical way to think about it is progression. Start with foods that slide down easily, then move toward foods that require light chewing, then gradually reintroduce firmer textures as tenderness fades. One patient may handle scrambled eggs on day two. Another may need several more days before chewing feels comfortable.

Here are foods that tend to work well early on:

1. Yogurt, pudding, and applesauce
2. Mashed potatoes, sweet potatoes, and soft noodles
3. Scrambled eggs, oatmeal, and cottage cheese
4. Smooth soups that are warm, not hot
5. Smoothies eaten with a spoon, not through a straw

Temperature matters too. Very hot foods can increase bleeding in the early window, while icy foods may feel soothing at first but can be uncomfortable if your teeth are sensitive. Lukewarm or cool is usually the safest middle ground.

If you are in Oxnard and planning to stop for food after an appointment, do not assume you will want a normal meal. The safer move is to stock your kitchen beforehand. Patients who come home to easy, soft options tend to recover more smoothly than those who end up rummaging through cabinets looking for something that will not hurt.

Oral hygiene, gentle is better than perfect

People worry about brushing near the extraction sites, and for good reason. The fear of disturbing the clot is real. At the same time, avoiding oral hygiene altogether creates its own problems. A coated mouth, trapped food, and bacterial buildup can make the area feel worse and smell worse.

The balance is simple but important. Keep your normal teeth clean without scrubbing the surgical sites. If you were instructed to rinse with salt water, start only when advised and let the liquid fall from your mouth rather

than forcefully spitting. Vigorous swishing is not your friend in the first phase. Neither is poking at the sockets with a tongue, finger, or toothbrush to “see how it’s doing.” Patients do this all the time, and it rarely helps.

When irrigation is recommended later in recovery, technique matters. Gentle flushing can remove food debris and reduce irritation, but starting too early or pushing too hard can aggravate the tissue. Follow the timeline from your provider, because not every extraction needs the same aftercare.

Dry socket, the complication everyone hears about

Dry socket gets a lot of attention because it hurts, not because it is inevitable. It happens when the blood clot is lost or breaks down too soon, exposing the bone beneath. Patients usually describe the pain as deep, throbbing, and radiating toward the ear or jaw. It often appears a few days after surgery rather than immediately. The discomfort can feel distinctly worse than expected, sometimes after an initially decent start.

Smoking is a major risk factor. So is suction from straws, forceful rinsing, and sometimes difficult extractions, especially in the lower jaw. Some patients have risk factors they cannot control, but many cases are preventable with careful post-operative habits.

If pain seems to intensify instead of gradually improve, especially with a foul taste or odor, call the office. Dry socket is treatable, and patients usually feel much better once it is recognized and managed. Waiting it out tends to make a hard few days even harder.

Swelling, bruising, and jaw stiffness

Facial swelling can be surprisingly uneven. One side may look noticeably puffier than the other. That does not automatically signal a problem. Surgery is rarely perfectly symmetrical, and one tooth may have required more effort than the rest. Bruising can also descend into the cheek or even the upper neck in some patients. It looks dramatic, but if it appears within the expected post-operative course and other symptoms are stable, it is often just gravity doing what gravity does.

Jaw stiffness deserves more respect than it gets. After difficult lower extractions, some patients struggle to open fully for several days. Eating, speaking, and brushing can all feel awkward. This usually improves with time, hydration, rest, and the gradual return of normal function. For many people, warmth becomes more soothing than ice after the first couple of days, but use whatever your surgeon recommends.

I remember one patient who was far more bothered by jaw tightness than by the extraction sites themselves. She assumed something had gone wrong because she could not open wide enough for a sandwich by day four. The extraction sites were healing normally. Her muscles were simply recovering from a long procedure and post-operative guarding. By the end of the next week, she was back to normal. That pattern is common.

Returning to work, school, exercise, and driving

Recovery plans fall apart most often because patients underestimate fatigue. Even when pain is manageable, sleep may be disrupted, eating may be limited, and the lingering effects of sedation or medication can slow you down. A student trying to take an exam the next morning or a parent planning to attend a weekend tournament may find that technically possible does not mean comfortable.

Desk work and online classes are often realistic within a couple of days for straightforward cases. Jobs involving lifting, bending, heat exposure, or extensive speaking can be more challenging. Exercise deserves particular

caution. Vigorous activity too soon can increase bleeding and throbbing. Most patients are better off easing back rather than trying to “push through.”

Driving is another point that should be handled conservatively. If you had sedation, you will need an adult to take you home. Beyond that first day, do not drive while taking any medication that causes drowsiness, slowed reaction time, or impaired judgment. That sounds obvious, but people still test the limits because they feel restless or need to run an errand.

Signs that deserve a phone call

Most recoveries are uneventful, but a few symptoms should not be brushed aside as “probably normal.” A brief call can save a lot of stress and, in some cases, prevent a complication from getting worse.

Contact the office if you notice:

1. Bleeding that stays heavy despite firm gauze pressure
2. Fever, worsening swelling, or increasing pain after the first few days
3. Trouble swallowing or breathing
4. Severe nausea or vomiting that prevents fluids or medication
5. Sharp, radiating pain with foul taste or odor that suggests dry socket

One nuance here matters. “Pain” alone is not always the problem. Everyone has some pain after surgery. The more useful question is whether the pain pattern fits normal recovery. Gradual improvement is reassuring. A sudden turn for the worse is not.

Special considerations for older teens and adults

Parents of teenagers often assume wisdom teeth recovery is straightforward because so many classmates go through it at the same age. Often it is. Still, younger patients need supervision more than they may admit. They forget medication schedules, drink too little water, decide they are “fine” and eat chips on day two, or get impatient with activity restrictions. The procedure may be common, but the recovery still needs structure.

Adults tend to make a different set of mistakes. They are more likely to work through recovery, check email from bed, talk too much on work calls, or cut back on pain medicine prematurely because they dislike feeling slowed down. They also may have more medical variables, including blood pressure medication, diabetes, reflux, or a history of difficult healing. Those issues do not mean recovery will be poor, but they do make personalized instructions more important.

Planning for Wisdom Teeth Removal Oxnard CA patients can actually follow

Local logistics matter more than people think. If you are scheduling Wisdom Teeth Removal Oxnard CA, build your day around a low-stress return home. If traffic, school pickup, or a long wait for prescriptions is likely to complicate things, solve those problems in advance. Fill medications early if allowed. Set up a recovery area with pillows, gauze, water, and soft foods. Have a backup adult available if possible, especially if the patient is young or tends to get nauseated after procedures.

This kind of planning sounds basic, but it changes the experience. The smoothest recoveries often belong not to the easiest surgeries, but to the best-prepared households. When the ice packs are already in the freezer and the

food is already in the fridge, patients rest instead of improvising.

It also helps to clear your schedule more generously than you think you need. If you recover quickly, great. Few people regret having an extra day to rest. Many regret assuming they could be fully present at work or school immediately afterward.

The emotional side of recovery is real

Not every challenge is physical. Some patients feel anxious when they see swelling, taste a little blood, or notice a socket that looks “deep.” Others become frustrated by the temporary loss of routine, especially active patients or people who rely on coffee, crunchy snacks, and the gym to feel normal. Even the numbness wearing off can be emotionally unsettling for first-time surgical patients.

A calm explanation usually helps. Healing mouths do not look polished. They look irregular, tender, and in progress. Mild asymmetry, limited opening, and a strange taste can all occur without indicating failure. When patients know that ahead of time, they are less likely to panic over every detail.

Recovery is usually straightforward when expectations are realistic

Wisdom teeth removal is common, but the aftercare still deserves respect. Recovery tends to go best when patients focus on the basics, protect the surgical sites, eat thoughtfully, stay hydrated, and give the body a few quiet days to do its work. Most setbacks come from doing too much too soon or from assuming discomfort should disappear immediately.

If you are preparing for Wisdom Teeth Removal Oxnard CA, think less about getting back to normal overnight and more about setting up a smooth first week. A realistic timeline, good communication with your dental team, and a little patience go a long way. The surgery may last an hour or less. The recovery habits you follow afterward are what shape the experience.

Oxnard Dentistry
1730 E Gonzales Rd
Oxnard, CA 93036, United States

Phone: +1 805-307-8731

FAQ About Wisdom Teeth Removal Oxnard CA

How much does it cost to get wisdom teeth removed in California?

Fees depend on tooth position, the number of extractions, imaging and anesthesia. Oxnard Dentistry can provide an individual estimate after examining your teeth. Ask for an itemized plan and confirm insurance benefits before scheduling.

Will insurance cover wisdom teeth removal?

Coverage and out-of-pocket costs vary by policy and the treatment required. Ask the dental office and your insurer to verify benefits, annual limits and any authorization requirements. A benefit estimate does not guarantee payment.

Is 30 too old to have wisdom teeth removed?

Age alone does not determine whether extraction is appropriate. A dentist evaluates symptoms, tooth position, oral health and medical history. Healthy, functional wisdom teeth may be monitored; teeth causing disease or other problems may need treatment.