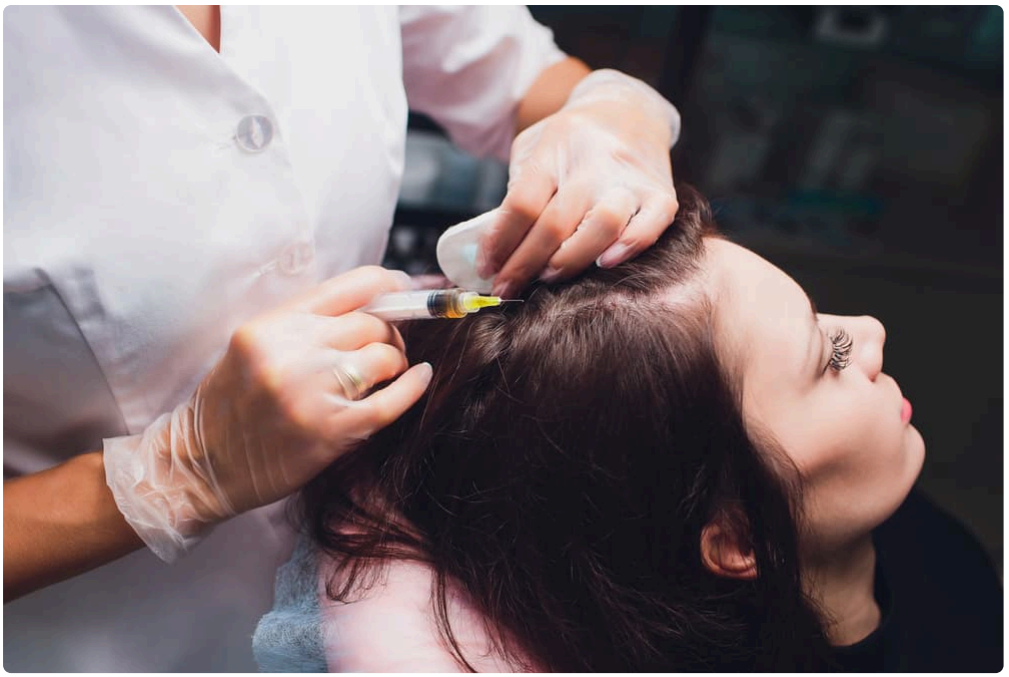



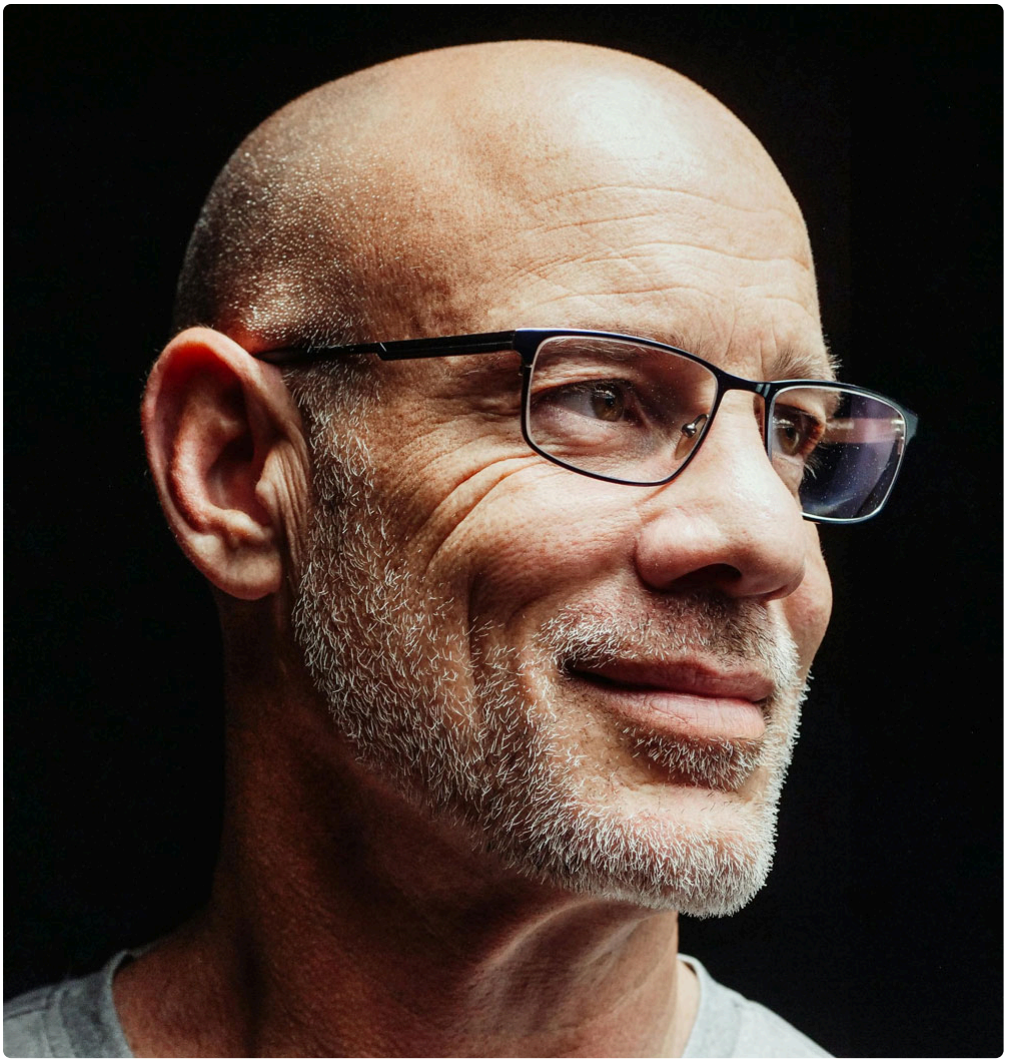

Postpartum hair thinning can feel especially unfair. You carry a pregnancy, recover from delivery, adjust to feeding and sleep disruption, and then a few months later your hair starts coming out in the shower, on the pillow, and in your brush. For many women, the shedding is dramatic enough to change how they style their hair, what they wear, and how they feel walking into work or meeting friends.

In Denver, interest in regenerative hair treatments has grown quickly, and one phrase comes up often: **Stem Cell Hair Treatment Denver**. It sounds promising, modern, and less invasive than surgery. But postpartum shedding has its own biology, its own timeline, and its own treatment logic. That matters, because not every thinning pattern needs intervention, and not every clinic offering a “stem cell” treatment is offering the same thing.

If you are dealing with postpartum hair loss and considering regenerative options, the most useful place to start is not with hype. It is with a clear picture of what postpartum hair thinning actually is, where stem cell based treatments may fit, and where they may not.

Why postpartum hair loss looks so sudden

During pregnancy, elevated estrogen keeps more hairs in the growth phase for longer. Many women notice fuller hair, less shedding, and more density through the second and third trimesters. After delivery, that hormonal support drops. Hairs that were “held” in growth shift together into a resting phase, then shed weeks later. The result is a synchronized shed called **telogen effluvium**.

That is why postpartum hair loss often peaks around the third or fourth month after birth rather than immediately after delivery. A patient may tell me, “I was doing fine, then at sixteen weeks I thought something was wrong with my drain.” That timing is classic.

The shedding can be diffuse, meaning it happens all over the scalp. Some women notice more loss at the temples or around the hairline, partly because shorter hairs there are easier to see. Others feel that their ponytail is suddenly half its usual size. The amount can be startling. Even normal postpartum shedding can look severe because it is concentrated over a shorter period.

The good news is that uncomplicated postpartum telogen effluvium usually improves with time. The harder truth is that “usually” does not mean “always,” and the recovery window can feel long when you are living through it.

When it is normal, and when it deserves a closer look

The line between normal postpartum shedding and a hair problem that needs medical attention is not always obvious. If someone is six months postpartum and shedding heavily, that can still be within the expected course. If someone is nine or twelve months postpartum and the hair is not recovering, the conversation changes.

There are several reasons a new mother may not bounce back on the typical timeline. Iron deficiency is common, especially after blood loss at delivery. Thyroid changes can surface in the postpartum period. Crash dieting, low protein intake, severe sleep disruption, and psychological stress can prolong shedding. Some women also have an underlying pattern of androgenetic hair loss that pregnancy temporarily masked. Once the postpartum shed begins, it can reveal a baseline issue that was already developing.

That distinction matters because regenerative treatments are not a substitute for identifying a medical cause. A person with low ferritin, postpartum thyroiditis, scalp inflammation, or traction from tight styling needs a more complete plan than a single procedure package.

What clinics usually mean by “stem cell hair treatment”

This is where a lot of confusion starts.

In everyday clinic marketing, “stem cell hair treatment” can refer to several different products or procedures. Some practices mean a stem cell derived serum or conditioned media. Some mean exosome based products. Some combine these with microneedling or platelet-rich plasma, often called PRP. A smaller number may use fat derived tissue products as part of a regenerative approach. True living stem cell transplantation for routine cosmetic hair restoration is not what most patients are receiving in an outpatient med spa setting.

That does not automatically make these treatments ineffective or inappropriate. It does mean you should ask exactly what is being placed into the scalp, where it comes from, and what evidence supports it for postpartum shedding specifically.

A careful provider will explain this without dancing around the terminology. If a clinic leans heavily on buzzwords and gets vague when you ask what the material actually is, that is useful information.

How these treatments are supposed to work

Regenerative scalp treatments are generally designed to improve the environment around the hair follicle. Depending on the product and protocol, the goal may be to signal follicles, reduce local inflammation, support blood supply, or encourage a stronger return to the growth phase. In patients with chronic miniaturization, this can sometimes improve hair caliber or slow progression. In patients recovering from telogen effluvium, the hoped-for benefit is usually a faster or fuller rebound.

That said, postpartum telogen effluvium is often self-limited. The challenge in judging results is that some patients improve because the condition was going to improve anyway. This is one reason experienced clinicians

tend to be careful in how they present likely outcomes. If a provider guarantees dramatic regrowth, especially after one session, that is not a serious discussion.

The stronger use case for regenerative treatment tends to be the patient whose postpartum shedding has unmasked another issue, such as early female pattern hair loss, reduced density through the part line, or slower than expected recovery. Those are the cases where a supportive procedure may have a clearer role within a broader plan.

The Denver factor: altitude, dryness, and lifestyle

Denver is not causing postpartum hair loss, but local conditions can make the hair and scalp feel worse while you are going through it. The climate is dry. Indoor heat in winter adds to that dryness. Hard water can leave some patients feeling like their hair is rougher or more brittle, even when the follicle itself is healthy. Add frequent washing after workouts, limited sleep, and the habit of wearing hair up for convenience with a new baby, and the cosmetic impact can be amplified.

I see this often in active women who had thick hair before pregnancy. They start shedding postpartum, then layer on dry scalp, breakage, and constant tension from buns or ponytails. What they perceive as “hair loss” may be a mix of true shedding at the root plus shaft breakage and texture change.

That matters because no injectable scalp treatment can fix poor hair shaft care. Sometimes a better wash routine, lower-tension styling, and treatment of scalp irritation make a significant visible difference while the follicles recover.

Who may be a good candidate

A postpartum patient may be worth evaluating for regenerative treatment when the shedding is not following a typical recovery pattern, when there is visible thinning that persists beyond the expected window, or when there are signs of another type of hair loss overlapping with the postpartum shed.

The best candidates are usually women who have had a proper scalp and hair evaluation first. That includes a history, an exam, and sometimes lab work. In practical terms, it is reasonable to look at iron stores, thyroid function, vitamin D in the right context, and nutritional patterns. If someone is breastfeeding, medication choices may be more limited, which is another reason non-drug options can become attractive. But “attractive” is not the same as “indicated.”

Patients with active scalp infection, significant inflammatory scalp disease, uncontrolled medical issues, or unrealistic expectations are poor candidates until those issues are addressed. So are patients still in the very early peak-shedding stage who are expecting instant density restoration. Timing matters.

Timing matters more than most people realize

One of the most common mistakes is treating too early and then misreading the result. At two or three months postpartum, many women are just entering the heavy shedding phase. If you perform a regenerative treatment then, any later reduction in shedding may simply reflect the natural cycle. The patient may feel encouraged, which is not nothing, but from a clinical standpoint it can be hard to tell what the procedure truly changed.

A more thoughtful approach is to assess the pattern, document baseline photos, correct obvious medical contributors, and watch the trend over a defined period unless there are features suggesting an overlapping

disorder. If the patient is six months postpartum, the shedding remains intense, the part is widening, and the hairline is not filling back in, then the decision becomes more individualized.

This is one of those areas where experience helps. A provider who works with postpartum women regularly will know when reassurance is the right treatment, and when waiting becomes unhelpful.

What an actual appointment should look like

A quality consultation for **Stem Cell Hair Treatment Denver** should feel more medical than promotional. The provider should ask about the pregnancy, delivery, blood loss, breastfeeding status, medications, supplements, family history of hair loss, scalp symptoms, and styling habits. They should examine the scalp directly, not just glance at a couple of photos. Many strong practices use standardized photography so changes can be tracked honestly over time.

If they recommend treatment, they should explain why your pattern fits the therapy, what alternative options exist, how many sessions they typically suggest, what downtime is involved, and what degree of improvement is realistic. For postpartum patients, the best consultations also include a conversation about whether doing nothing except monitoring would be a defensible option. If that possibility is never mentioned, you may be hearing a sales script rather than a clinical recommendation.

What the procedure usually involves

Protocols vary, but the basic visit is straightforward. The scalp is cleaned, sometimes numbed, and the regenerative product is delivered through a series of injections across thinning areas. Some clinics pair this with microneedling. Mild soreness, redness, or pinpoint bleeding can happen the same day. Most patients are back to normal activities quickly, though the scalp may feel tender for a day or two.

Discomfort is usually manageable, but it is not zero. Patients who are sensitive often do better when the office is honest about that. “You will feel nothing” is rarely true. “This is tolerable, brief, and we can use numbing to make it easier” is more credible.

The bigger issue is not the procedure day. It is the follow-through. Hair responds slowly. A patient who expects visible density in two weeks will almost certainly be disappointed.

What results are realistic

The honest answer is that results vary, and the variation is wide. Hair treatments are not like fillers where the change can be seen before the patient leaves the room. If a regenerative scalp treatment helps, the earliest signs are usually reduced shedding or improved texture, followed by short regrowth and better density over several months.

For postpartum patients, I tell people to think in seasons, not days. A noticeable improvement may take three to six months, and fuller cosmetic change can take longer. Some patients see meaningful benefit. Others see modest change. Some do not think it was worth the cost. That is reality.

It is also important to define “success.” For one woman, success means the shower shedding returns to normal. For another, it means the temples fill in enough that she stops using powder at the hairline. For someone with underlying androgenetic loss, success may simply mean better stabilization during a vulnerable period.

The safety questions you should not skip

Regenerative hair procedures are often marketed as low-risk, and compared with surgery they generally are. Still, low-risk is not no-risk. Any scalp injection can cause pain, bruising, swelling, tenderness, and, rarely, infection. The bigger safety denverregenerativemedicine.com Stem Cell Hair Treatment Denver issue is often product transparency and regulatory ambiguity.

If a clinic cannot clearly identify what product they use, how it is processed, and whether it is appropriate for your situation, pause. The “stem cell” label has been stretched so far in aesthetic medicine that it no longer tells you enough on its own. This is especially relevant for postpartum patients, who may already be fatigued, short on time, and vulnerable to persuasive before-and-after marketing.

Ask direct questions. A reputable office should welcome them.

- What exactly is being injected, and is it a live cell product, a stem cell derived product, or something else?
- What evidence do you rely on for postpartum hair thinning rather than general hair loss?
- How many sessions do you typically recommend, and what does the full cost look like?
- What side effects have your own patients experienced?
- If I do nothing for three months and recheck, what do you think will happen?

Those five questions will tell you a lot about the clinic and its level of candor.

Cost in Denver, and why price alone is a poor filter

Pricing for regenerative hair treatments in Denver can vary substantially depending on the product, the credentials of the injector, whether PRP or microneedling is included, and how many sessions are bundled. Some clinics quote a single treatment fee, while others build programs. Because the term “stem cell hair treatment” is used loosely, comparing prices without comparing the actual protocol is almost meaningless.

A lower price can reflect efficiency, but it can also reflect vague sourcing, minimal evaluation, or volume-based sales tactics. A higher price can reflect physician expertise, or it can simply reflect upscale branding. The only useful comparison is value in context: what are they using, who is assessing you, how personalized is the plan, and how carefully do they document outcomes?

If your hair loss is likely to improve with time and a few medical corrections, the best value may be a conservative plan rather than an expensive procedure package.

How regenerative treatment compares with other postpartum options

Most postpartum thinning plans begin with basics: diagnosis, nutrition, scalp care, and patience. When treatment is needed, options may include topical therapies, selected supplements when indicated by labs or diet, PRP in appropriate candidates, and regenerative procedures marketed as stem cell treatments. In a small subset of patients, particularly those with scarring processes or clear pattern hair loss, a dermatologist may guide more specific medical therapy.

There is no universal ladder that every woman should climb in the same order. A healthy patient with classic postpartum telogen effluvium at four months postpartum may need mostly reassurance and monitoring. A patient at ten months postpartum with persistent widening of the part, a strong family history, and low ferritin may need a much more active plan. Clinical context decides.

One practical point often gets missed: if you are breastfeeding, discuss every recommendation through that lens. Even when a treatment is performed in-office rather than taken by mouth, it still deserves a safety conversation

tailored to lactation.

The emotional side is real, and it shapes treatment decisions

Hair loss after having a baby hits harder than many people expect. It arrives during a season when identity is already shifting. Patients tell me they can handle stretch marks and sleep loss, but the hair gets to them. It feels public. It feels visible. It can make them look more depleted than they actually feel.

That emotional weight can push people toward fast decisions. Sometimes that works out well. Sometimes it leads to expensive overtreatment during a process that was likely to self-correct. Good care makes room for both truths. The distress is real, and not every distressing symptom requires an aggressive procedure.

The best consultations do not minimize the psychological impact. They also do not exploit it.

Choosing a clinic in Denver without getting lost in marketing

Denver has no shortage of aesthetic and wellness clinics. Some are excellent. Some are strong at skin and body treatments but less experienced with hair disorders. That distinction matters because hair loss is surprisingly diagnostic. Two patients can look similar in selfies and need completely different management.

Look for a provider who routinely evaluates female hair loss, not just performs scalp injections. Ask whether they see postpartum cases often. Ask ***Stem Cell Hair Treatment Denver*** what they do when a patient is not a candidate. That answer is revealing. If every patient somehow qualifies for the same package, keep looking.

A credible practice will also talk openly about the limitations of photography. Lighting, hair angle, blow-drying, and product use can all change the appearance of density. Reliable clinics know that and try to control for it.

What I would want a postpartum patient to remember

Postpartum shedding is common, sometimes dramatic, and often temporary. That last word matters, because temporary problems can still feel urgent when they are happening to you. Treatments sold under the umbrella of **Stem Cell Hair Treatment Denver** may have a place for selected patients, especially when recovery is delayed or another form of hair loss is present. But the smartest first move is not booking the flashiest procedure. It is getting a careful diagnosis.

If your shedding is heavy but you are early in the process, you may need more time than treatment. If your density is not returning, your scalp is symptomatic, or the timeline is stretching beyond what seems normal, it is reasonable to seek a more specialized evaluation. Regenerative therapy can be part of a thoughtful plan, but it should never replace the basics: history, exam, realistic expectations, and a provider who knows the difference between postpartum shedding and everything that can mimic it.

That is how you avoid paying for hope packaged as medicine, and how you give your hair the best chance to recover on terms that make biological sense.

Denver Regenerative Medicine
455 Sherman St #450
Denver, CO 80203

(720) 583-1648

FAQ About Stem Cell Hair Treatment Denver

How much does stem cell hair treatment cost in Denver?

Prices vary by provider and the specific services quoted. Ask for a written estimate and whether it includes consultation, follow-up, or separate fees.

Who is a good candidate for stem cell hair treatment?

The cause of hair loss should be diagnosed first. A dermatologist can explain established treatments for that diagnosis and whether an investigational approach is appropriate to discuss.

What is the difference between stem cell hair treatment and a hair transplant?

A transplant moves existing follicles to areas of hair loss. Cell-based and exosome approaches for hair loss are investigational. Ask a licensed clinician about the evidence, risks, FDA status, and established alternatives for your diagnosis.